



DATABook-Houston

January 2011

keeping you in touch with regional economic developments

a monthly data service from:

***University of Houston Hobby Center for Public Policy
Institute for Regional Forecasting***

©2011 University of Houston System, all rights reserved.

DATABook-Houston

Copyright, Legal Notice & Disclaimer:

This publication is protected under the U.S. Copyright Act of 1976 and all other applicable international, federal, state and local laws, and all rights are reserved, including resale rights.

This publication is for educational and informational purposes only and should not be relied upon for investment purposes. The University of Houston Hobby Center for Public Policy, Institute for Regional Forecasting has compiled data from sources it believes credible/reputable, but the University of Houston Hobby Center for Public Policy, Institute for Regional Forecasting is not responsible for the accuracy of the data.

©2011 University of Houston System, all rights reserved.

Editor's Note: In analyzing economic events, time series are only useful if the characteristics of the data remain relatively consistent over the range of observations. However, over the last 50 years the U.S. economy has changed considerably. The governmental agencies charged with the task of collecting and tabulating economic information sometimes have goals that result in changing the characteristics of the data. When that happens, economists may have to expend considerable time and effort in recalibrating their time series to be able to "splice" them to be compatible and somewhat consistent with the changes in the data.

Following is a concise discussion of (1) how these changes have affected our series for pages 1 thru 41, and (2) the unique characteristics of certain of our series:

Statistical Area Designations

After each decennial census, the Census Bureau is charged with the task of delineating market areas for metropolitan regions. In the decade prior to 1982 these were called Standard Metropolitan Statistical Areas (SMSA). An important consideration in establishing a statistical area is the driving patterns to and from work for the residents of the counties in and around a central business district. Houston's SMSA consisted of Ft. Bend, Harris, Liberty, Montgomery and Waller counties.

In 1982, the SMSAs were phased out and replaced by Primary Metropolitan Statistical Areas (PMSA). For Houston that meant adding Chambers County. To be consistent with statistics for the PMSA, data for Chambers County had to be added to the SMSA series.

By the early 1980s, the Census Bureau was becoming more cognizant of the important relationships between neighboring central business districts. While still retaining the PMSAs, in the mid-1980s the Census Bureau aggregated two or more PMSAs into Consolidated Metropolitan Statistical Areas. Houston's CMSA consisted of its PMSA plus Brazoria and Galveston counties.

Industrial Classifications

The Standard Industrial Classification (SIC) system was established in the 1930s to aggregate establishments by their economic activities. This was done to facilitate the collection, tabulation and analysis of data relating to the establishments and to promote uniformity and comparability in statistical analysis of the economy's industries.

The SIC system remained in effect for almost 70 years. While the characteristics of the industry data changed marginally over that time, it was relatively easy and inexpensive to recalibrate existing time series to be consistent with any of those changes.

Editor's Note (continued):

The Double Whammy

Everything changed considerably in 2003. Not only did the Census Bureau establish new Metropolitan Statistical Areas (MSAs) but the SIC was replaced by the North American Industrial Classification System (NAICS). For Houston's new MSA, Austin and San Jacinto counties were added to the CMSA. By itself, accounting for the two counties would not have been a big problem. However, the NAICS was a "fresh slate" conversion that fundamentally changed the characteristics of industrial data.

The main reasons for the conversion to NAICS was the failure of the SIC system to reflect the enormous changes in technology and the growth in diversification of services. The NAICS principal of aggregation is that establishments with similar production functions should be grouped together.

Like most other economists or anyone that maintains economic time series, the problem that we've had with NAICS is that there is no distinct bridging between NAICS and SIC data. This has especially affected our labor market time series. For MSAs, the Bureau of Labor Statistics does provide NAICS data back to 1990 for all the major employment sectors and subsectors. However, the industries that comprise each of the sectors are fundamentally different than what they were in the SIC system. This has rendered it terribly difficult, if not impossible, to recalibrate a sector's data prior to 1990.

Even governmental agencies have found the conversion to be both difficult and expensive. It took the Bureau of Economic Analysis (BLS) over two years to convert all of its economic time series to the NAICS.

IRF Series Characteristics

In viewing pages 1 thru 41 the first thing that should be noted is the statistical area designation. Several of the non-labor series still are based on the PMSA, since the six county core is the engine that drives the Houston economy. The forecasts made based on the PMSA series can be applied to the entire current MSA.

The labor market series on pages 1 thru 20 are based on BLS data for the MSA. However, based on the Census Bureau's County Business Patterns for Austin and San Jacinto counties and in order to be consistent with CMSA data that we've maintained back to the 1970s, we have adjusted the MSA data by decreasing the total number of jobs and the jobs in each sector that were estimated as being in those two counties.

Finally, for pages 2 thru 9, the conversion to NAICS made it particularly difficult to recalibrate these series prior to 1990. A considerable amount of time and effort were and, currently, are being expended in messaging the data to make it consistent and comparable with the NAICS data.

DATABook-Houston

Table of Contents

Description	Page
Area Employment	
<u>Total Nonagricultural Wage and Salary Employment, Houston-Sugar Land-Baytown MSA</u>	<u>1</u>
<u>Economic Base Employment, Houston-Sugar Land-Baytown MSA</u>	<u>2</u>
<u>Secondary Sector Employment, Houston-Sugar Land-Baytown MSA</u>	<u>3</u>
<u>Ratio Secondary To Base Employment, Houston-Sugar Land-Baytown MSA</u>	<u>4</u>
<u>Energy Dependent Base Employment, Houston-Sugar Land-Baytown MSA</u>	<u>5</u>
<u>Energy Dependent - Upstream Employment, Houston-Sugar Land-Baytown MSA</u>	<u>6</u>
<u>Energy Dependent - Downstream Employment, Houston-Sugar Land-Baytown MSA</u>	<u>7</u>
<u>Energy Independent Base Employment, Houston-Sugar Land-Baytown MSA</u>	<u>8</u>
<u>Economic Diversification, Percent Nonenergy Base To Base Employment</u>	<u>9</u>
Employment Sectors, Houston-Sugar Land-Baytown MSA	
<u>Natural Resources and Mining</u>	<u>10</u>
<u>Construction</u>	<u>11</u>
<u>Durable Goods Manufacturing</u>	<u>12</u>
<u>Non-Durable Goods Manufacturing</u>	<u>13</u>
<u>Retail Trade</u>	<u>14</u>
<u>Wholesale Trade</u>	<u>15</u>
<u>Transportation, Warehousing and Utilities</u>	<u>16</u>
<u>Information</u>	<u>17</u>
<u>Financial Activities - (Finance & Insurance, Real Estate, Rental & Leasing)</u>	<u>18</u>
<u>Services</u>	<u>19</u>
<u>Government</u>	<u>20</u>
<u>Total Nonagricultural Wage and Salary Employment, Seasonally Adjusted</u>	<u>21</u>
<u>Houston Unemployment Rate, Not Seasonally Adjusted, Houston-Sugar Land-Baytown MSA</u>	<u>22</u>
Area Forecasts (Employment and Population Forecasts)	
<u>Employment, Employment Share</u>	<u>23</u>
<u>Share of Employment Growth, Employment Growth Rate</u>	<u>24</u>
<u>Population, Population Share</u>	<u>25</u>
<u>Share of Population Growth, Population Growth Rate</u>	<u>26</u>
Area Indicators	
<u>BEA Estimated Population, Houston-Sugar Land-Baytown MSA 2000</u>	<u>27</u>
<u>Estimated Personal Income, Houston-Sugar Land-Baytown MSA 2000</u>	<u>28</u>
<u>Houston Consumer Price Index, All Urban Consumers, 1982-84=100</u>	<u>29</u>
<u>Retail Sales, Houston-Sugar Land-Baytown MSA 2000</u>	<u>30</u>
<u>Domestic and International Passenger Flights, Houston Airport System</u>	<u>31</u>
Area Real Estate	
<u>Residential Building Permits, Houston MSA</u>	<u>32</u>
<u>Estimated New Real Estate Supply - Residential, Houston PMSA</u>	<u>33</u>
<u>Residential Vacancy Rates - All Housing, Houston PMSA</u>	<u>34</u>
<u>MLS Sales, Houston Metropolitan Area</u>	<u>35</u>
<u>Houston Quarterly Home Price Index, 1980 Q4 = 1</u>	<u>36</u>
<u>Harris County Foreclosures</u>	<u>37</u>

DATABook-Houston

Table of Contents

Description	Page
<u>Multi-Family Residential Supply and Demand, Houston PMSA</u>	<u>38</u>
<u>Greater Houston Apartment Market - Total Harris County, Separately Metered Apartments</u>	<u>39</u>
<u>Office Building Supply and Demand, Houston PMSA</u>	<u>40</u>
<u>Office Building Employment, Houston PMSA</u>	<u>41</u>
 <i>National Real Estate</i>	
<u>U.S. Housing Affordability, Composite Index</u>	<u>42</u>
<u>U.S. Privately-Owned Housing Starts, Seasonally Adjusted Annual Rates</u>	<u>43</u>
<u>New U.S. One-Family Residential House Sales, Seasonally Adjusted Annual Rates</u>	<u>44</u>
<u>Rotary Rig Count - Monthly Working, United States</u>	<u>45</u>
<u>ReedHycalog® Rig Utilization Rate, Ratio of Active to Available Rigs</u>	<u>46</u>
<u>Average Monthly Posted Price, West Texas Intermediate Crude</u>	<u>47</u>
<u>Real Posted Price, West Texas Intermediate Crude</u>	<u>48</u>
<u>Growth In Demand For Petroleum, World Wide Daily Consumption</u>	<u>49</u>
<u>Wellhead Price, Natural Gas</u>	<u>50</u>
<u>Natural Gas Consumption/Demand By Type Of End-Use, Million Cubic Feet</u>	<u>51</u>
<u>Oil and Natural Gas Inventories, Annual Averages and as a Percent of the 7 Year Average</u>	<u>52</u>
<u>U.S. Energy Consumption/Demand By Type Of Energy, Quadrillion British Thermal Units</u>	<u>53</u>
<u>Average Refining Cash Operating Margin, Weighted By Crude Inputs In Four U.S. Regions</u>	<u>54</u>
 <i>National Indicators</i>	
<u>Total U.S. Nonagricultural Wage and Salary Employment, Seasonally Adjusted</u>	<u>55</u>
<u>Total U.S. Goods Producing Employment, Seasonally Adjusted</u>	<u>56</u>
<u>U.S. Initial Claims of Unemployment, Seasonally Adjusted</u>	<u>57</u>
<u>U.S. Unemployment Rate, Seasonally Adjusted</u>	<u>58</u>
<u>U.S. Real Gross Domestic Product, In Chained 2005 Dollars at Seasonally Adjusted Annual Rates</u>	<u>59</u>
<u>Real Private Nonresidential Fixed Investment, Chained 2005 Dollars, Seasonally Adjusted</u>	<u>60</u>
<u>U.S. Consumer Price Index, All Urban Consumers, 1982-84=100</u>	<u>61</u>
<u>U.S. Real Retail and Food Services Sales, Deflated Using Consumer Price Index</u>	<u>62</u>
<u>Producer Price Index, All Commodities, Not Seasonally Adjusted</u>	<u>63</u>
<u>U.S. Index of Leading Economic Indicators, Seasonally Adjusted 2004 = 100</u>	<u>64</u>
<u>Index of Industrial Production, Seasonally Adjusted, 2007 = 100</u>	<u>65</u>
<u>Standard & Poor's 500, Monthly Closing Index Values</u>	<u>66</u>
<u>Commodity Prices, Commodities Values Monthly Close</u>	<u>67</u>
<u>Treasury Bills 3-Month Monthly Average Yield, Constant Maturity Rate Averages of Business Days</u>	<u>68</u>
<u>30-Year U.S. Government Treasury Bond Yields, Averages of Business Days</u>	<u>69</u>
<u>Conventional Conforming 30-Year Fixed-Rate Mortgage Rates, Not Seasonally Adjusted</u>	<u>70</u>
<u>M2 - U.S. Money Supply, Seasonally Adjusted</u>	<u>71</u>
<u>Value of The U.S. Dollar, Based Upon Subset of Broad Index of Currencies Widely Circulated</u>	<u>72</u>
<u>Total Balance of Payments: Goods and Services, Balance of Payments Basis, Seasonally Adjusted</u>	<u>73</u>

DATABook-Houston

Table of Contents

Description	Page
<i>Texas Comparatives</i>	
<u>Total Nonagricultural Wage and Salary Employment</u>	<u>74</u>
<u>Comparative Employment Growth, Percent Change From Same Period of Previous Year</u>	<u>75</u>
<u>Houston Relative Power Index, Differential Growth Rate - Houston vs U.S.</u>	<u>76</u>
<u>Texas Relative Power Index, Differential Growth Rate - Texas vs U.S.</u>	<u>77</u>
<u>Dallas/Ft. Worth Relative Power Index, Differential Growth Rate - Dallas/Ft. Worth vs U.S.</u>	<u>78</u>
<i>Trade With Mexico</i>	
<u>U.S. Monthly Exports To Mexico And Imports From Mexico, Not Seasonally Adjusted</u>	<u>79</u>
<u>U.S. Dollar -Mexican Peso , Exchange Rate</u>	<u>80</u>
Data Glossary/Dictionary	88
<u>How To Order Databook-Houston</u>	

Area Employment

Total Nonagricultural Wage and Salary Employment
Houston-Sugar Land-Baytown MSA
February 2011

Year	Annual Average (Thousands)	Percent Change	Month	Employment (Thousands)	Percent Change*
1999	2,191.4	1.6%	2009-12	2,517.2	-3.9%
2000	2,243.6	2.4%	2010-01	2,467.5	-3.5%
2001	2,282.4	1.7%	2010-02	2,479.8	-3.0%
2002	2,277.4	-0.2%	2010-03	2,493.0	-2.4%
2003	2,262.9	-0.6%	2010-04	2,494.7	-1.6%
2004	2,278.7	0.7%	2010-05	2,513.7	-0.9%
2005	2,337.2	2.6%	2010-06	2,515.8	-0.6%
2006	2,434.3	4.2%	2010-07	2,498.6	-0.4%
2007	2,532.3	4.0%	2010-08	2,497.6	-0.1%
2008	2,592.9	2.4%	2010-09	2,504.1	0.2%
2009	2,526.7	-2.6%	2010-10	2,513.3	0.2%
2010	2,502.6	-1.0%	2010-11	2,524.2	0.4%
			2010-12	2,530.3	0.5%

* Change from same period of previous year.

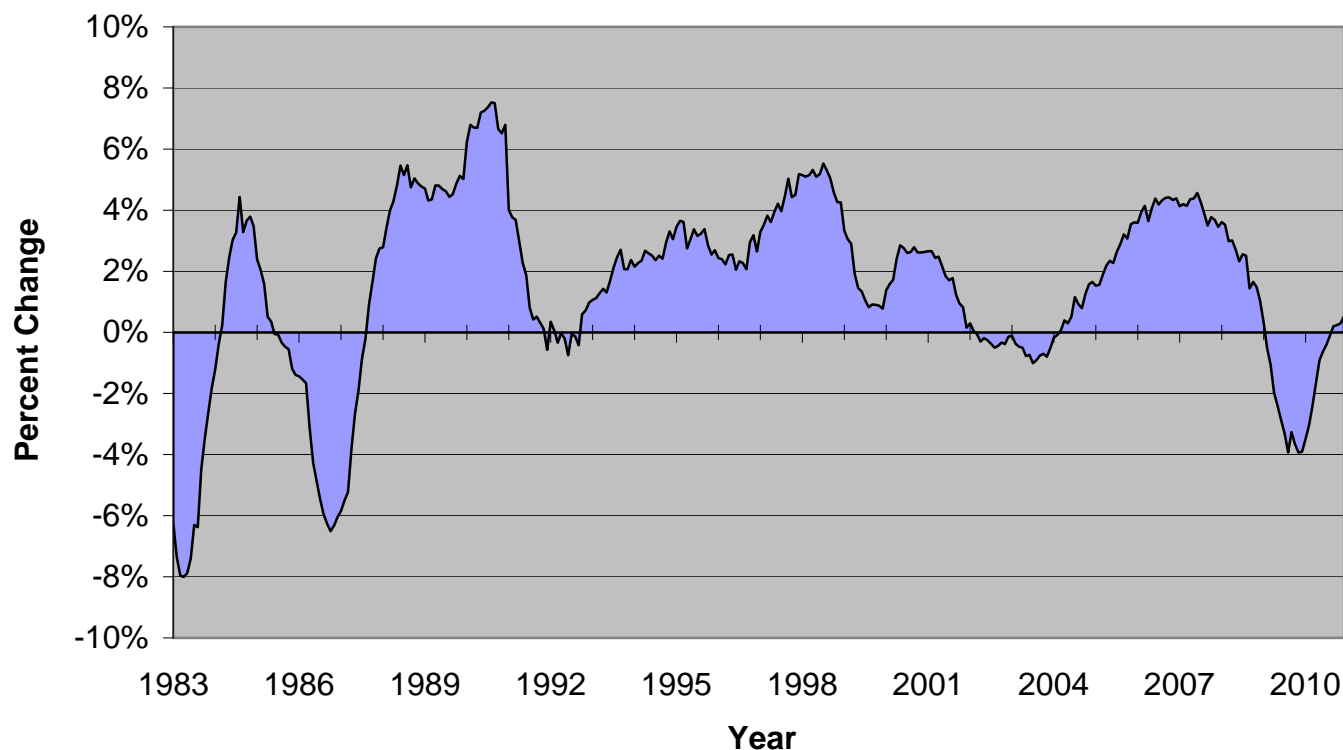

Source: U.S. Bureau of Labor Statistics/Institute for Regional Forecasting

[For more information about this series click here.](#)
[To download the data for this chart, click here.](#)

[To subscribe to DATABook-Houston, click here.](#)
[To contact the IRF, click here](#)

Area Employment

Economic Base Employment

Houston-Sugar Land-Baytown MSA

February 2011

Year	Annual Average (Thousands)	Percent Change	Month	Employment (Thousands)	Percent Change*
2000	606.1	4.4%	2010-01	689.8	-3.5%
2001	626.8	3.4%	2010-02	693.3	-2.3%
2002	607.1	-3.2%	2010-03	697.4	-0.8%
2003	598.2	-1.5%	2010-04	697.8	0.6%
2004	609.7	1.9%	2010-05	710.0	3.5%
2005	632.6	3.8%	2010-06	710.2	4.2%
2006	665.0	5.1%	2010-07	709.5	3.9%
2007	695.1	4.5%	2010-08	710.1	3.9%
2008	718.9	3.4%	2010-09	710.2	3.4%
2009	693.8	-3.5%	2010-10	713.2	3.0%
2010	706.2	1.8%	2010-11	715.0	2.9%
* Change from same period of previous year			2010-12	717.7	3.0%

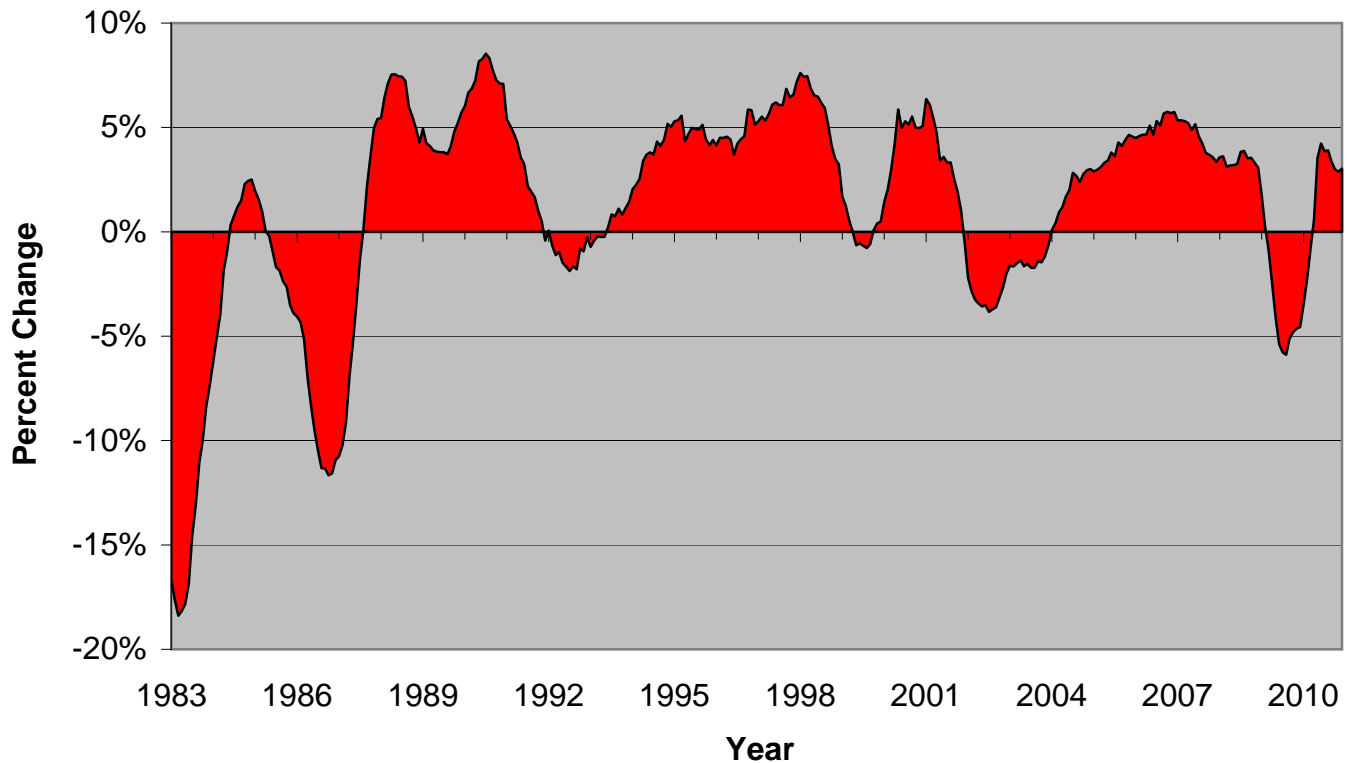

Source: Institute for Regional Forecasting

[For more information about this series click here.](#)
[To download the data for this chart, click here.](#)

[To subscribe to DATABook-Houston, click here.](#)
[To contact the IRF, click here](#)

Area Employment

Secondary Sector Employment

Houston-Sugar Land-Baytown MSA

January 2011

Year	Annual Average (Thousands)	Percent Change	Month	Employment (Thousands)	Percent Change*
2000	1,637.5	1.7%	2009-12	1,820.6	-3.7%
2001	1,655.6	1.1%	2010-01	1,777.7	-3.5%
2002	1,670.3	0.9%	2010-02	1,786.5	-3.3%
2003	1,664.7	-0.3%	2010-03	1,795.6	-3.0%
2004	1,669.1	0.3%	2010-04	1,796.9	-2.5%
2005	1,704.5	2.1%	2010-05	1,803.7	-2.6%
2006	1,769.3	3.8%	2010-06	1,805.6	-2.4%
2007	1,837.2	3.8%	2010-07	1,789.1	-2.0%
2008	1,873.9	2.0%	2010-08	1,787.5	-1.6%
2009	1,832.9	-2.2%	2010-09	1,793.9	-1.0%
2010	1,796.4	-2.0%	2010-10	1,800.1	-0.8%
			2010-11	1,808.6	-0.6%

* Change from same period of previous year

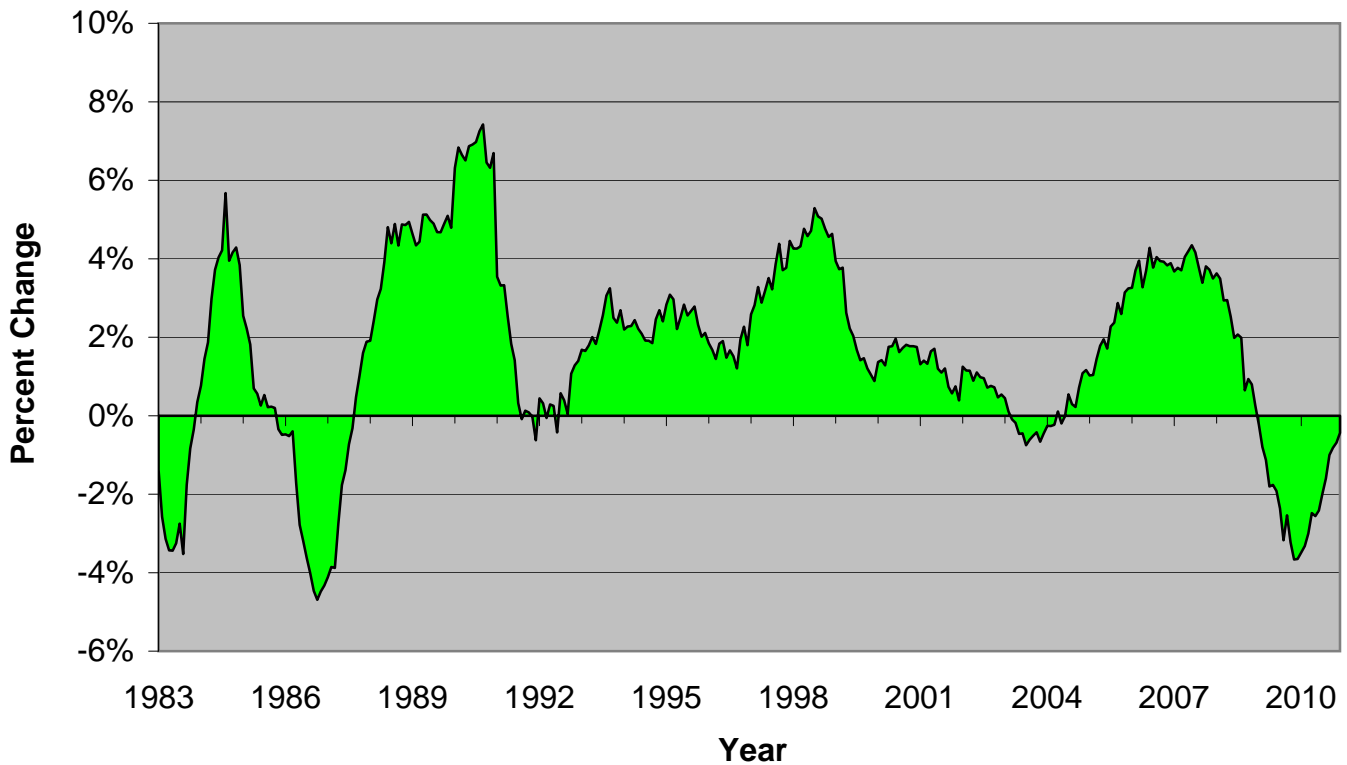

Source: Institute for Regional Forecasting

[For more information about this series click here.](#)
[To download the data for this chart, click here.](#)

[To subscribe to DATABook-Houston, click here.](#)
[To contact the IRF, click here](#)

Area Employment

Ratio Secondary To Base Employment

Houston-Sugar Land-Baytown MSA

January 2011

Year	Average Ratio	Percent Change	Month	Ratio	Percent Change*
1998	2.72	-1.1%	2009-11	2.62	1.1%
1999	2.77	2.1%	2009-12	2.61	1.0%
2000	2.70	-2.6%	2010-01	2.58	0.1%
2001	2.64	-2.2%	2010-02	2.58	-0.8%
2002	2.75	4.2%	2010-03	2.57	-2.4%
2003	2.78	1.1%	2010-04	2.58	-2.9%
2004	2.74	-1.6%	2010-05	2.54	-5.9%
2005	2.69	-1.6%	2010-06	2.54	-6.5%
2006	2.66	-1.3%	2010-07	2.52	-5.7%
2007	2.64	-0.7%	2010-08	2.52	-5.2%
2008	2.61	-1.3%	2010-09	2.53	-4.1%
2009	2.64	1.3%	2010-10	2.52	-3.9%
2010	2.55	-3.7%	2010-11	2.53	-3.4%
			2010-12	2.53	-3.2%

* Change from same period of previous year

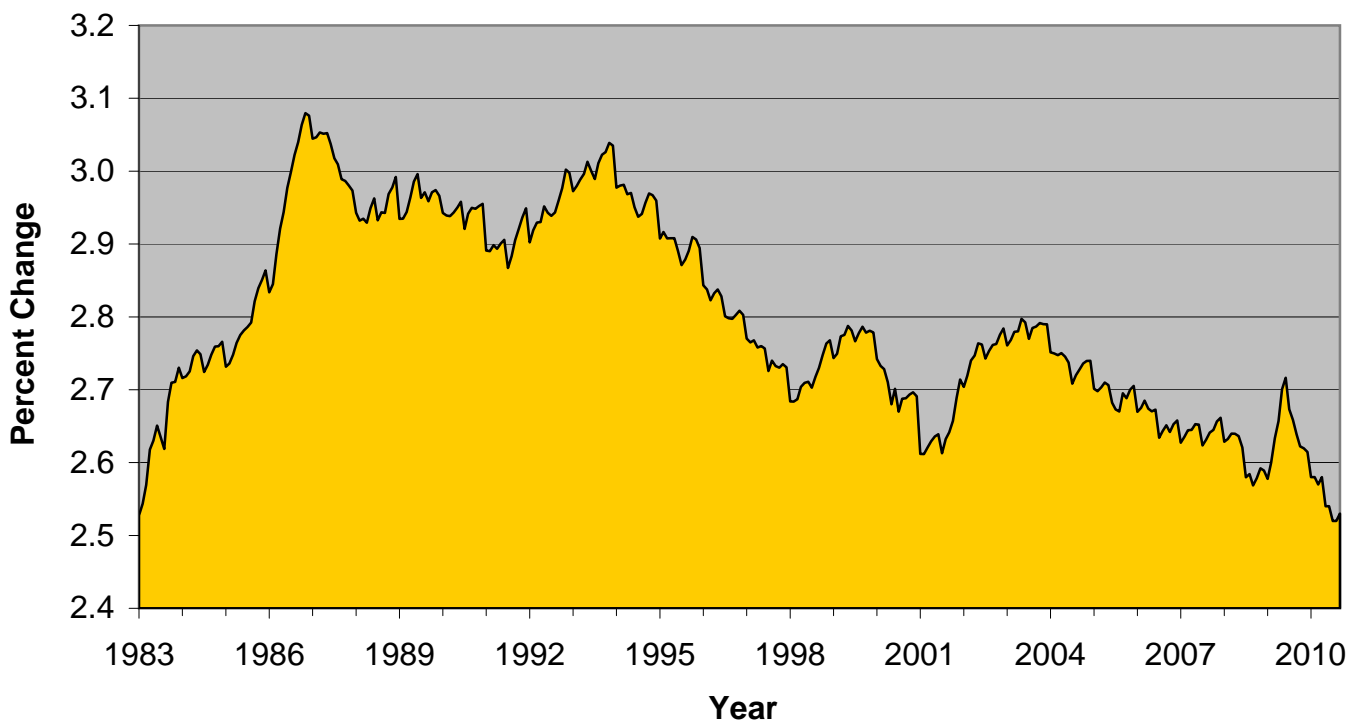

Source: Institute for Regional Forecasting

[For more information about this series click here.](#)
[To download the data for this chart, click here.](#)

[To subscribe to DATABook-Houston, click here.](#)
[To contact the IRF, click here](#)

Area Employment

Energy Dependent Base Employment

Houston-Sugar Land-Baytown MSA

January 2011

Year	Annual Average (Thousands)	Percent Change	Month	Employment (Thousands)	Percent Change*
1998	306.9	3.3%	2009-11	351.8	-5.4%
1999	289.1	-5.8%	2009-12	355.1	-4.7%
2000	291.3	0.8%	2010-01	351.1	-3.3%
2001	299.9	3.0%	2010-02	351.3	-2.6%
2002	287.7	-4.1%	2010-03	352.9	-0.7%
2003	283.1	-1.6%	2010-04	351.6	0.6%
2004	289.4	2.2%	2010-05	353.0	1.9%
2005	302.0	4.4%	2010-06	356.9	3.3%
2006	323.2	7.0%	2010-07	358.6	3.7%
2007	344.2	6.5%	2010-08	360.0	4.1%
2008	364.9	6.0%	2010-09	360.0	3.7%
2009	351.4	-3.7%	2010-10	361.9	3.5%
2010	357.2	1.7%	2010-11	363.4	3.3%
* Change from same period of previous year			2010-12	366.1	3.1%

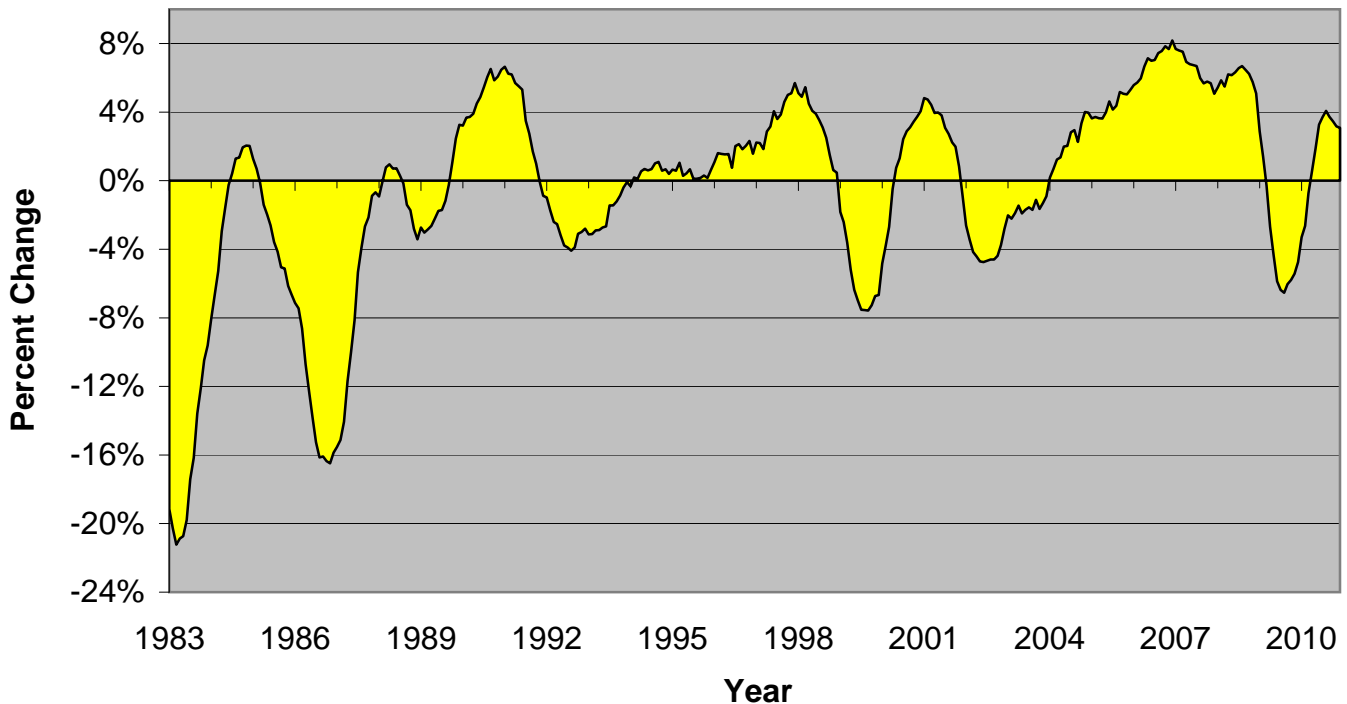

Source: Institute for Regional Forecasting

[For more information about this series click here.](#)
[To download the data for this chart, click here.](#)

[To subscribe to DATABook-Houston, click here.](#)
[To contact the IRF, click here](#)

Area Employment

Energy Dependent - Upstream Employment

Houston-Sugar Land-Baytown MSA

January 2011

Year	Annual Average (Thousands)	Percent Change	Month	Employment (Thousands)	Percent Change*
1999	178.0	-8.4%	2009-12	247.4	-4.8%
2000	181.1	1.8%	2010-01	245.5	-3.3%
2001	189.7	4.8%	2010-02	245.6	-2.1%
2002	181.5	-4.3%	2010-03	247.3	-0.1%
2003	179.6	-1.0%	2010-04	246.1	1.8%
2004	186.4	3.8%	2010-05	247.7	3.5%
2005	198.4	6.4%	2010-06	251.0	5.3%
2006	217.9	9.9%	2010-07	252.7	5.9%
2007	236.2	8.4%	2010-08	254.3	6.3%
2008	253.6	7.4%	2010-09	254.3	5.6%
2009	243.8	-3.9%	2010-10	256.2	5.4%
2010	251.4	3.1%	2010-11	257.2	5.0%
			2010-12	259.4	4.8%

* Change from same period of previous year

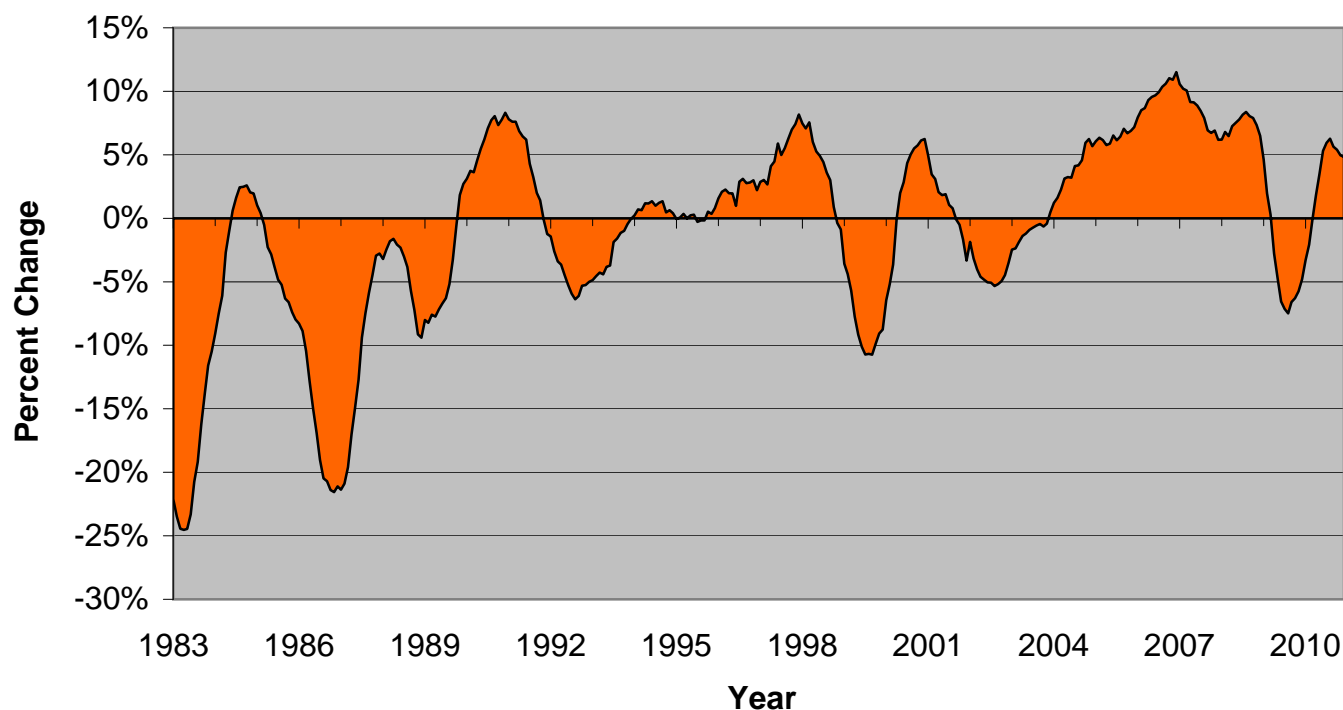

Source: Institute for Regional Forecasting

[For more information about this series click here.](#)
[To download the data for this chart, click here.](#)

[To subscribe to DATABook-Houston, click here.](#)
[To contact the IRF, click here](#)

Area Employment

Energy Dependent - Downstream Employment
Houston-Sugar Land-Baytown MSA
January 2011

Year	Annual Average (Thousands)	Percent Change	Month	Employment (Thousands)	Percent Change*
1999	111.1	-1.4%	2009-12	107.7	-4.6%
2000	110.3	-0.8%	2010-01	105.6	-3.3%
2001	110.2	0.0%	2010-02	105.6	-4.0%
2002	106.3	-3.6%	2010-03	105.6	-2.2%
2003	103.5	-2.6%	2010-04	105.4	-2.4%
2004	103.0	-0.4%	2010-05	105.3	-1.8%
2005	103.7	0.6%	2010-06	105.9	-1.2%
2006	105.3	1.5%	2010-07	105.9	-1.3%
2007	108.0	2.6%	2010-08	105.8	-0.8%
2008	111.3	3.1%	2010-09	105.6	-0.7%
2009	107.6	-3.4%	2010-10	105.7	-0.9%
2010	105.8	-1.7%	2010-11	105.9	-0.9%
			2010-12	106.7	-0.9%

* Change from same period of previous year

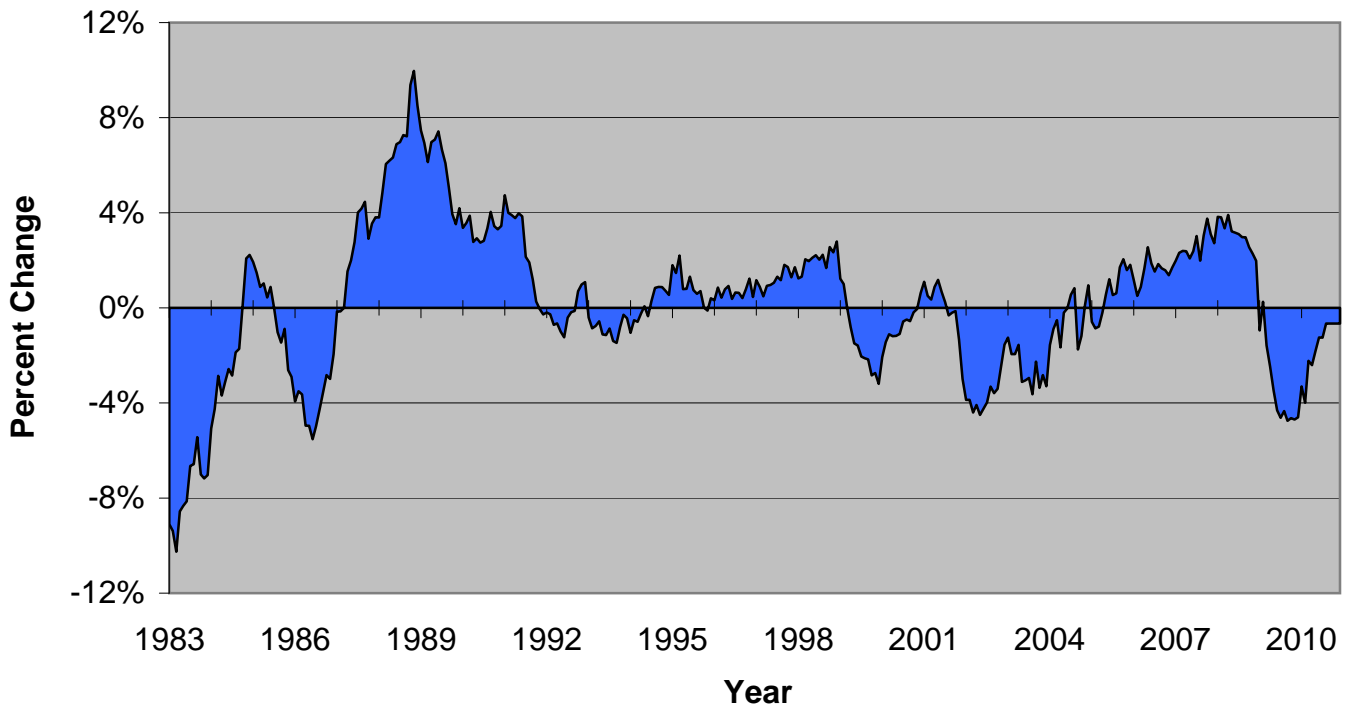

Source: Institute for Regional Forecasting

[For more information about this series click here.](#)
[To download the data for this chart, click here.](#)

[To subscribe to DATABook-Houston, click here.](#)
[To contact the IRF, click here](#)

Area Employment

Energy Independent Base Employment

Houston-Sugar Land-Baytown MSA

January 2011

Year	Annual Average (Thousands)	Percent Change	Month	Employment (Thousands)	Percent Change*
1999	291.7	6.7%	2009-12	341.5	-4.4%
2000	314.8	7.9%	2010-01	338.7	-3.7%
2001	326.9	3.8%	2010-02	342.1	-1.9%
2002	319.4	-2.3%	2010-03	344.5	-0.9%
2003	315.2	-1.3%	2010-04	346.2	0.6%
2004	320.3	1.6%	2010-05	357.0	5.3%
2005	330.6	3.2%	2010-06	353.3	5.2%
2006	341.8	3.4%	2010-07	350.9	4.0%
2007	350.9	2.7%	2010-08	350.1	3.7%
2008	354.0	0.9%	2010-09	350.2	3.0%
2009	342.4	-3.3%	2010-10	351.3	2.5%
2010	349.0	1.9%	2010-11	352.3	2.7%
			2010-12	351.5	2.9%

* Change from same period of previous year

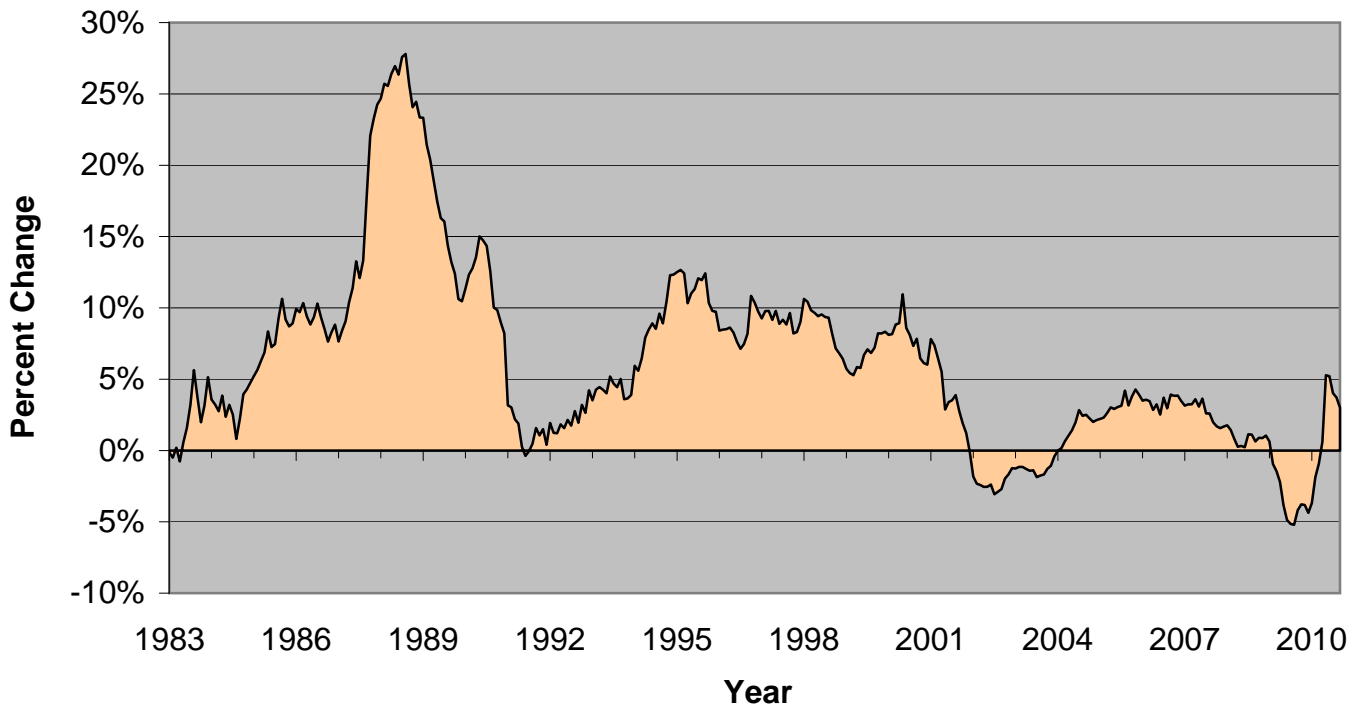

Source: Institute for Regional Forecasting

[For more information about this series click here.](#)
[To download the data for this chart, click here.](#)

[To subscribe to DATABook-Houston, click here.](#)
[To contact the IRF, click here](#)

Area Employment

Economic Diversification

Percent Of Nonenergy Base To Base Employment

January 2011

Year	Annual Average	Percent Change	Month	Ratio	Percent Change*
1999	50.2%	6.6%	12-2009	49.0%	0.2%
2000	51.9%	3.4%	01-2010	49.1%	-0.2%
2001	52.2%	0.4%	02-2010	49.3%	0.4%
2002	52.6%	0.9%	03-2010	49.4%	-0.1%
2003	52.7%	0.1%	04-2010	49.6%	0.0%
2004	52.5%	-0.3%	05-2010	50.3%	1.7%
2005	52.3%	-0.5%	06-2010	49.7%	0.9%
2006	51.4%	-1.6%	07-2010	49.5%	0.2%
2007	50.5%	-1.8%	08-2010	49.3%	-0.2%
2008	49.2%	-2.5%	09-2010	49.3%	-0.4%
2009	49.4%	0.2%	10-2010	49.3%	-0.5%
2010	49.4%	0.1%	11-2010	49.2%	-0.3%
			12-2010	49.0%	-0.1%

* Change from same period of previous year

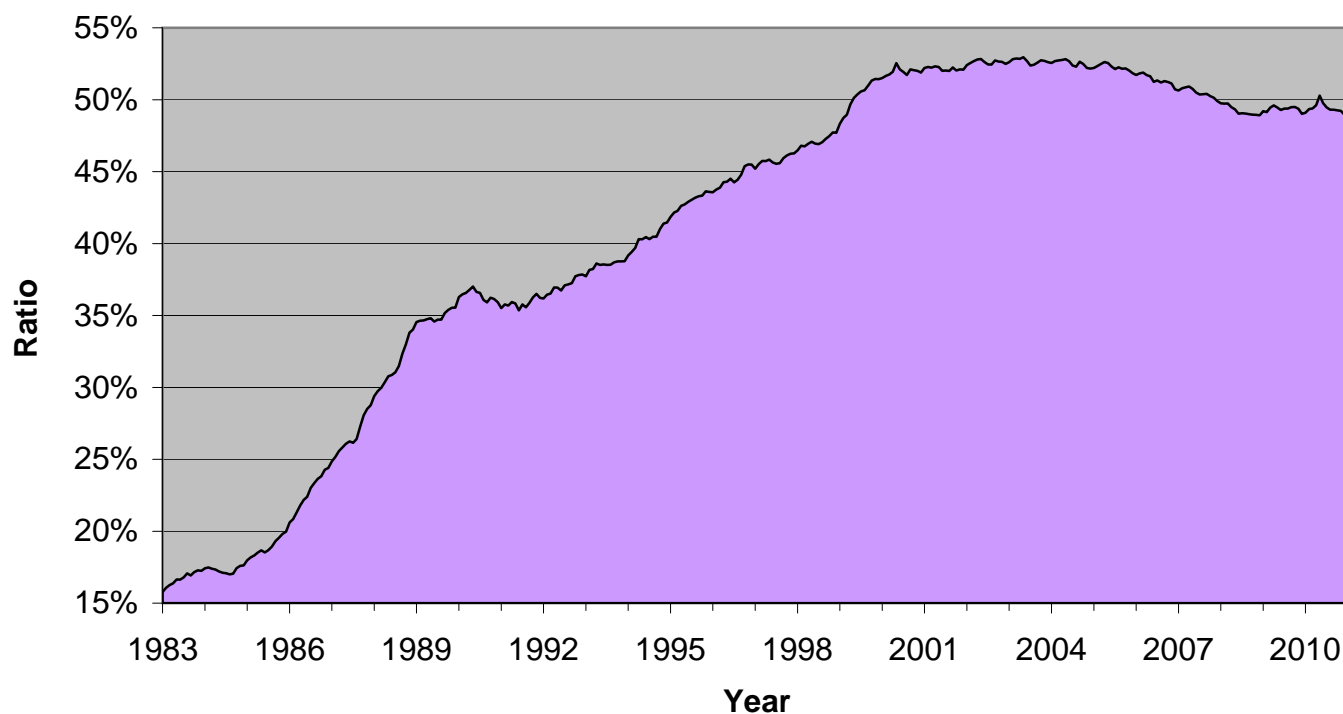

Source: Institute for Regional Forecasting

[For more information about this series click here.](#)

[To download the data for this chart, click here.](#)

[To subscribe to DATABook-Houston, click here.](#)

[To contact the IRF, click here](#)

Area Employment

Natural Resources and Mining

Houston-Sugar Land-Baytown MSA

January 2011

Year	Annual Average (Thousands)	Percent Change	Month	Employment (Thousands)	Percent Change*
2000	62.0	1.4%	2010-01	87.1	-4.2%
2001	65.3	5.3%	2010-02	87.2	-2.9%
2002	62.9	-3.7%	2010-03	87.7	-1.4%
2003	64.6	2.8%	2010-04	86.9	-0.4%
2004	67.4	4.2%	2010-05	87.8	1.5%
2005	71.1	5.5%	2010-06	89.1	2.8%
2006	77.9	9.5%	2010-07	90.0	2.7%
2007	84.2	8.2%	2010-08	90.2	3.3%
2008	89.8	6.6%	2010-09	90.4	4.2%
2009	87.8	-2.2%	2010-10	90.9	4.2%
2010	89.2	1.6%	2010-11	91.2	4.4%
			2010-12	92.1	5.1%

* Change from same period of previous year

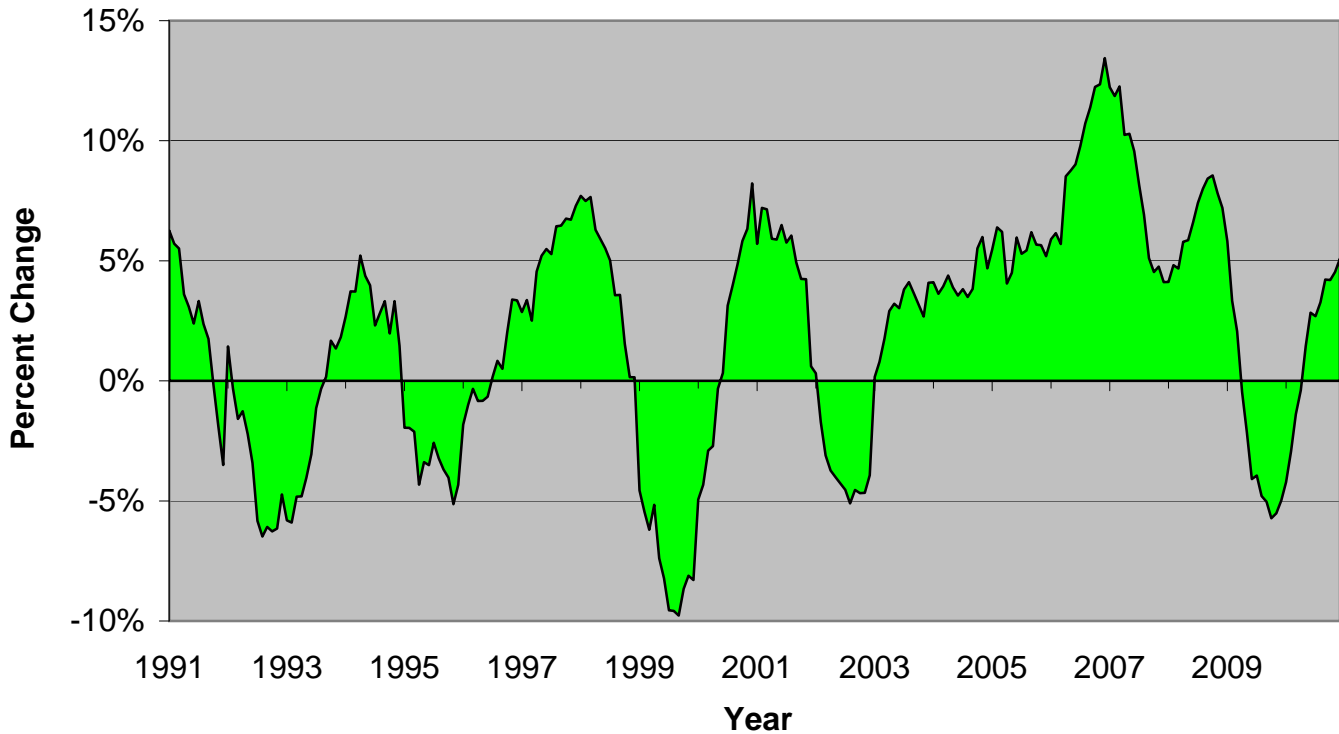

Source: U.S. Bureau of Labor Statistics

[For more information about this series click here.](#)
[To download the data for this chart, click here.](#)

[To subscribe to DATABook-Houston, click here.](#)
[To contact the IRF, click here](#)

Area Employment

Construction

Houston-Sugar Land-Baytown MSA

January 2011

Year	Annual Average (Thousands)	Percent Change	Month	Employment (Thousands)	Percent Change*
2000	171.1	4.7%	2010-01	166.2	-14.8%
2001	177.5	3.8%	2010-02	167.6	-13.5%
2002	179.4	1.1%	2010-03	166.3	-12.5%
2003	172.6	-3.8%	2010-04	165.7	-10.4%
2004	164.3	-4.8%	2010-05	166.3	-9.8%
2005	167.7	2.1%	2010-06	166.8	-8.6%
2006	181.2	8.1%	2010-07	166.7	-7.9%
2007	195.6	8.0%	2010-08	168.5	-5.6%
2008	204.8	4.7%	2010-09	167.8	-4.9%
2009	182.1	-11.1%	2010-10	170.8	-2.3%
2010	167.6	-8.0%	2010-11	169.0	-2.2%
			2010-12	169.8	-0.8%

* Change from same period of previous year

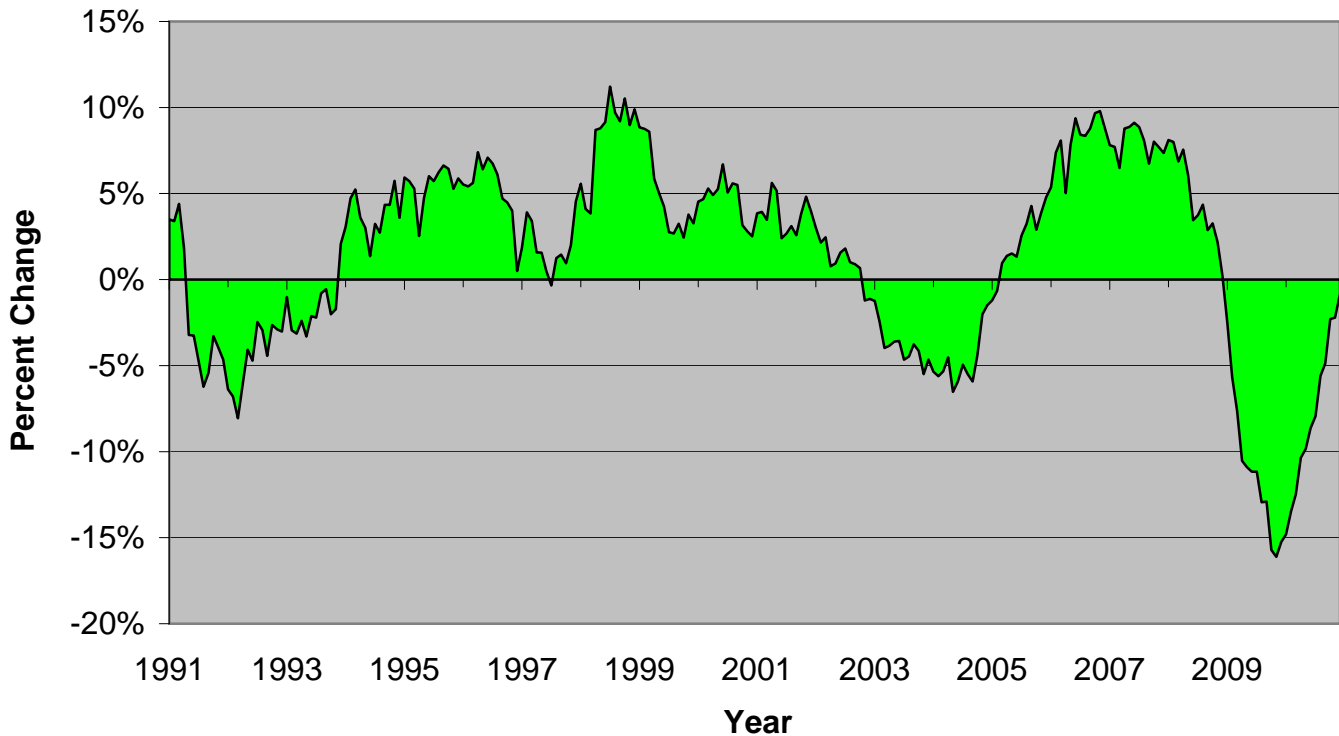

Source: U.S. Bureau of Labor Statistics

[For more information about this series click here.](#)
[To download the data for this chart, click here.](#)

[To subscribe to DATABook-Houston, click here.](#)
[To contact the IRF, click here](#)

Area Employment

Durable Goods Manufacturing

Houston-Sugar Land-Baytown MSA

January 2011

Year	Annual Average (Thousands)	Percent Change	Month	Employment (Thousands)	Percent Change*
2000	135.5	1.2%	2010-01	136.3	-12.8%
2001	139.3	2.8%	2010-02	136.0	-11.6%
2002	131.4	-5.7%	2010-03	136.8	-9.4%
2003	123.3	-6.2%	2010-04	136.9	-6.4%
2004	122.7	-0.4%	2010-05	137.9	-4.4%
2005	128.5	4.7%	2010-06	139.3	-2.3%
2006	140.4	9.3%	2010-07	140.2	0.3%
2007	150.6	7.2%	2010-08	141.4	2.2%
2008	157.1	4.4%	2010-09	141.1	2.8%
2009	143.2	-8.9%	2010-10	141.8	3.8%
2010	139.3	-2.8%	2010-11	141.6	3.9%
			2010-12	141.9	4.4%

* Change from same period of previous year

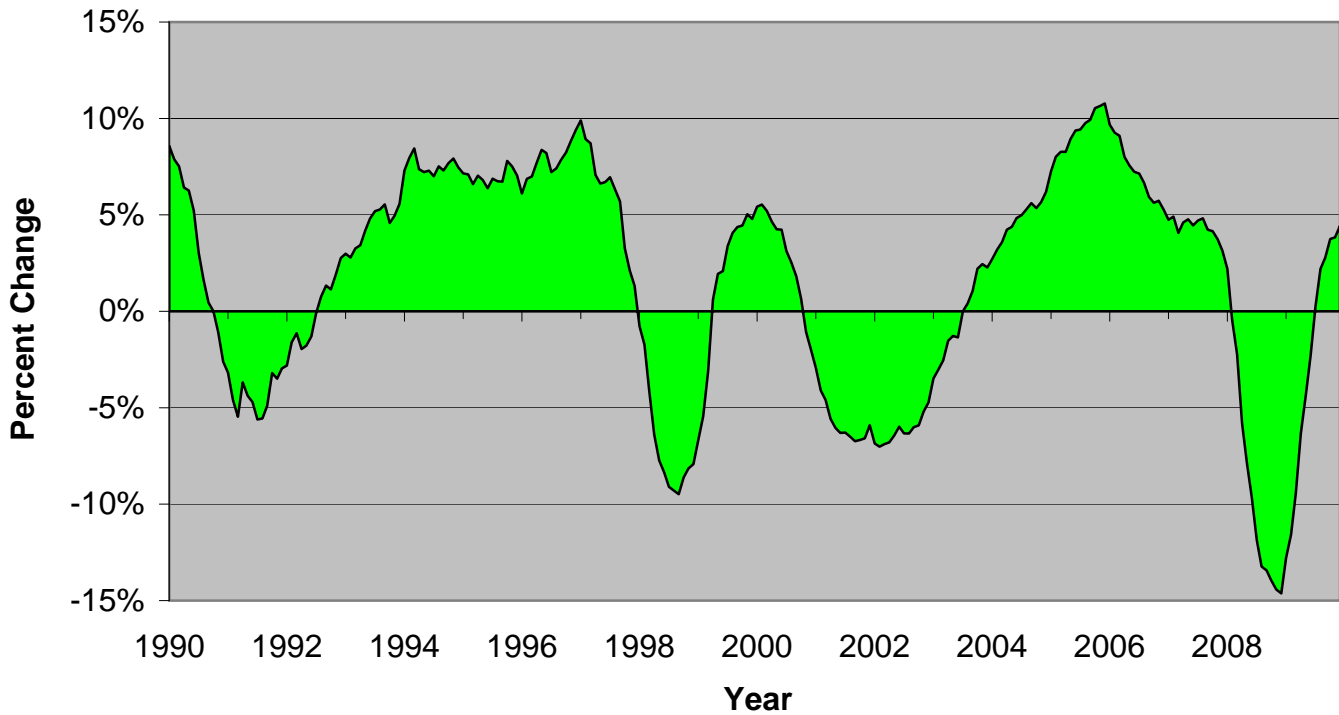

Source: U.S. Bureau of Labor Statistics

[For more information about this series click here.](#)
[To download the data for this chart, click here.](#)

[To subscribe to DATABook-Houston, click here.](#)
[To contact the IRF, click here](#)

Area Employment

Non-Durable Goods Manufacturing

Houston-Sugar Land-Baytown MSA

January 2011

Year	Annual Average (Thousands)	Percent Change	Month	Employment (Thousands)	Percent Change*
2000	93.9	-1.6%	2010-01	78.6	-3.6%
2001	92.2	-1.8%	2010-02	79.0	-3.8%
2002	88.1	-4.5%	2010-03	79.1	-1.6%
2003	84.8	-3.7%	2010-04	78.6	-2.5%
2004	83.2	-1.9%	2010-05	78.7	-2.0%
2005	81.6	-1.9%	2010-06	78.6	-2.0%
2006	80.8	-1.0%	2010-07	78.3	-2.3%
2007	80.6	-0.2%	2010-08	78.5	-1.9%
2008	82.8	2.7%	2010-09	78.1	-2.2%
2009	80.5	-2.8%	2010-10	77.8	-3.3%
2010	78.3	-2.7%	2010-11	77.7	-3.4%
			2010-12	77.4	-3.4%

* Change from same period of previous year

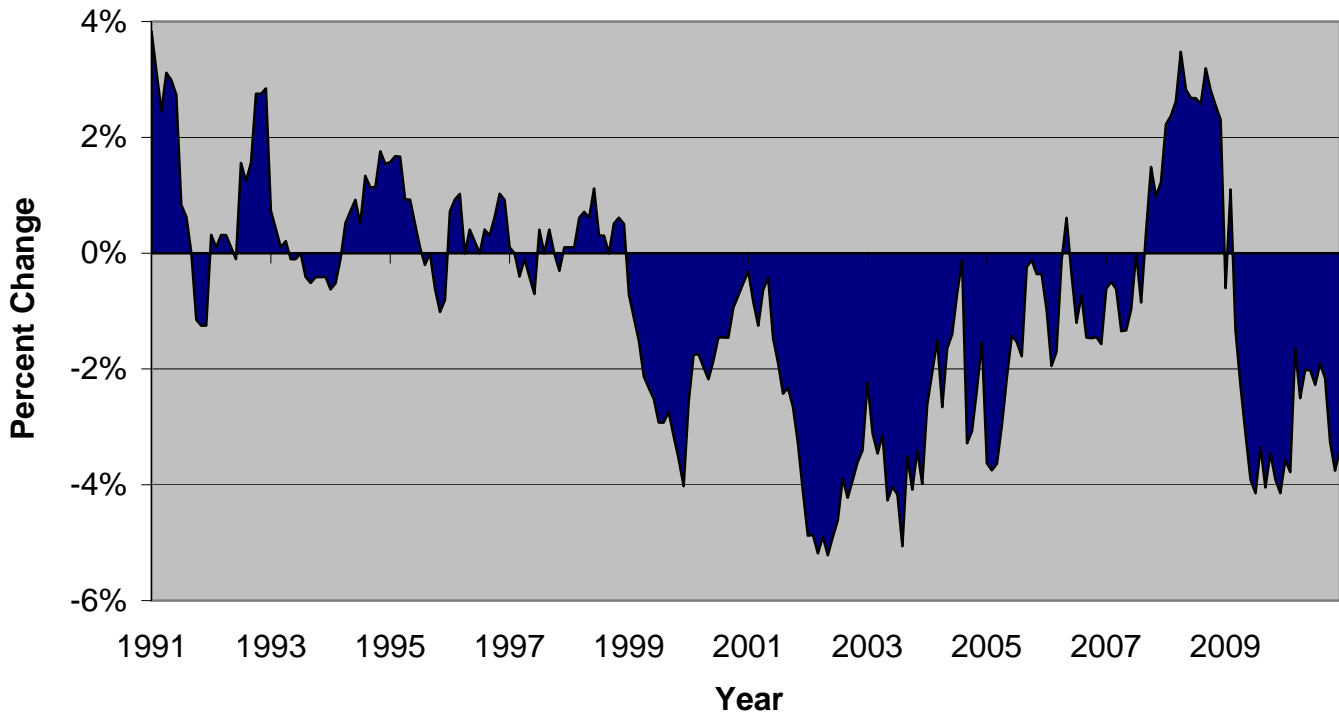

Source: U.S. Bureau of Labor Statistics

[For more information about this series click here.](#)
[To download the data for this chart, click here.](#)

[To subscribe to DATABook-Houston, click here.](#)
[To contact the IRF, click here](#)

Area Employment

Retail Trade Employment

Houston-Sugar Land-Baytown MSA

January 2011

Year	Annual Average (Thousands)	Percent Change	Month	Employment (Thousands)	Percent Change*
2000	247.0	2.2%	01-2010	257.8	-2.2%
2001	247.4	0.2%	02-2010	256.1	-1.5%
2002	246.3	-0.5%	03-2010	258.2	-0.9%
2003	239.2	-2.9%	04-2010	257.5	-0.8%
2004	241.2	0.8%	05-2010	258.5	-0.6%
2005	244.5	1.4%	06-2010	259.2	-0.7%
2006	250.7	2.5%	07-2010	259.1	-0.5%
2007	260.1	3.8%	08-2010	260.1	-0.8%
2008	264.8	1.8%	09-2010	261.0	0.1%
2009	262.8	-0.8%	10-2010	261.9	0.1%
2010	261.0	-0.7%	11-2010	269.3	-0.2%
			12-2010	273.1	-0.5%

* Change from same period of previous year

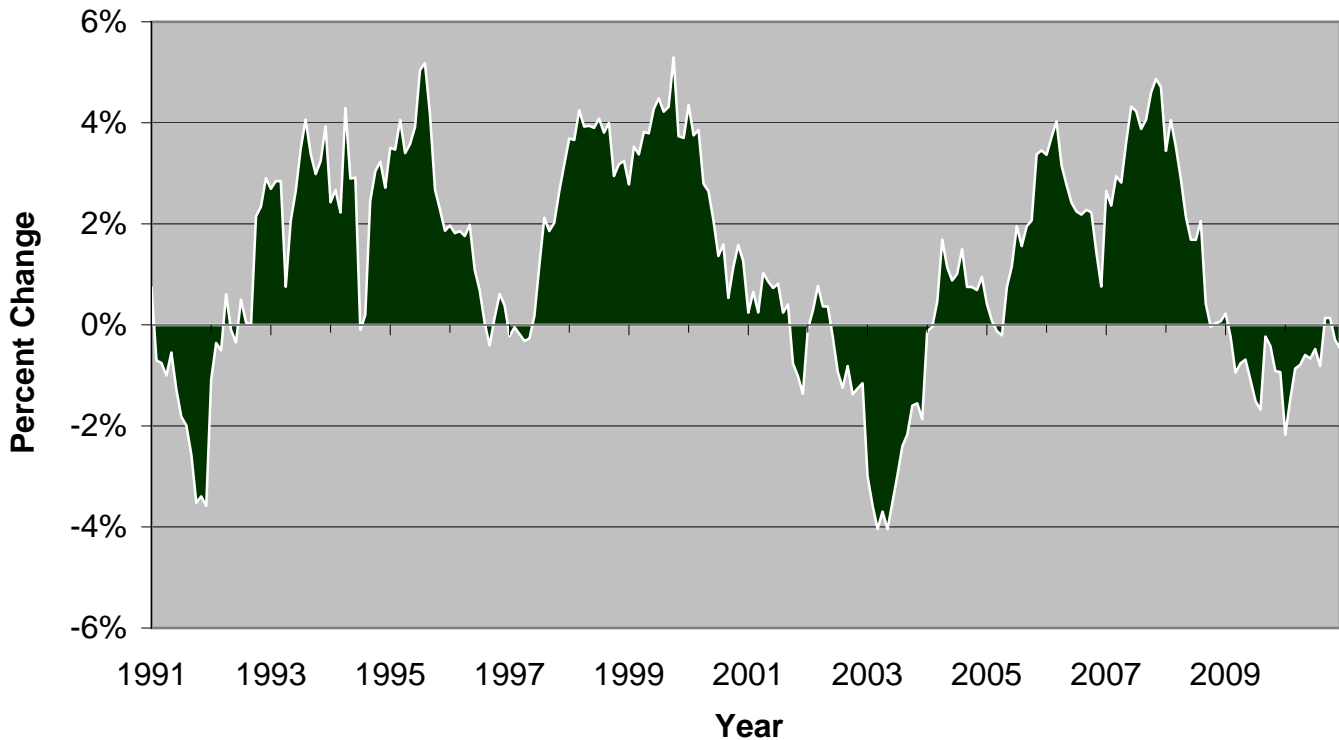

Source: U.S. Bureau of Labor Statistics

[For more information about this series click here.](#)
[To download the data for this chart, click here.](#)

[To subscribe to DATABook-Houston, click here.](#)
[To contact the IRF, click here](#)

Area Employment

Wholesale Trade

Houston-Sugar Land-Baytown MSA

January 2011

Year	Annual Average (Thousands)	Percent Change	Month	Employment (Thousands)	Percent Change*
2000	117.7	0.1%	01-2010	126.6	-6.2%
2001	119.0	1.1%	02-2010	126.8	-6.0%
2002	117.8	-1.0%	03-2010	127.8	-4.7%
2003	117.2	-0.5%	04-2010	127.0	-4.0%
2004	118.5	1.1%	05-2010	126.5	-3.8%
2005	122.5	3.3%	06-2010	127.5	-2.8%
2006	128.5	4.9%	07-2010	127.5	-1.9%
2007	133.7	4.1%	08-2010	128.1	-1.3%
2008	138.1	3.3%	09-2010	127.9	-1.0%
2009	131.3	-5.0%	10-2010	128.1	-1.1%
2010	127.5	-2.9%	11-2010	128.2	-0.8%
			12-2010	128.3	-0.6%

* Change from same period of previous year

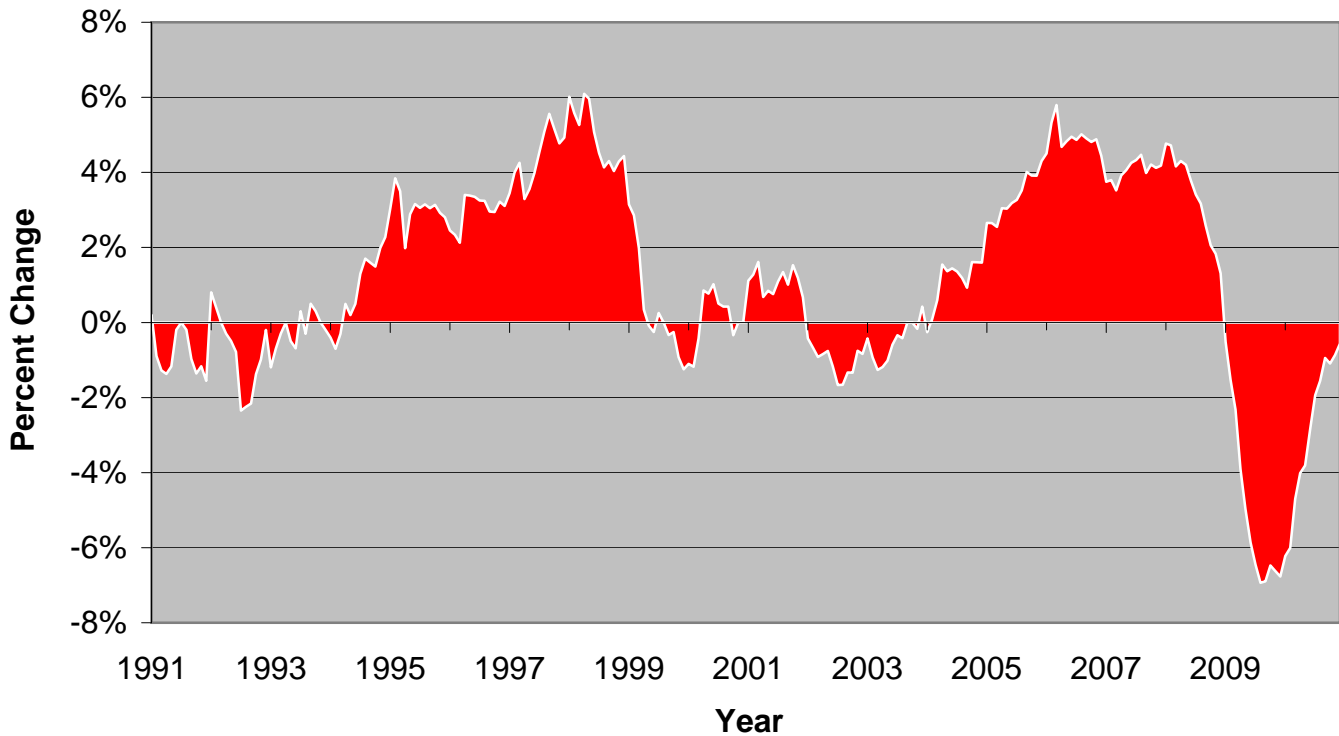

Source: U.S. Bureau of Labor Statistics

[For more information about this series click here.](#)
[To download the data for this chart, click here.](#)

[To subscribe to DATABook-Houston, click here.](#)
[To contact the IRF, click here](#)

Area Employment

Transportation, Warehousing and Utilities

Houston-Sugar Land-Baytown MSA

January 2011

Year	Annual Average (Thousands)	Percent Change	Month	Employment (Thousands)	Percent Change*
2000	120.1	2.5%	2010-01	118.8	-5.0%
2001	122.0	1.6%	2010-02	119.0	-4.3%
2002	117.8	-3.4%	2010-03	118.9	-4.3%
2003	112.1	-4.8%	2010-04	118.0	-4.4%
2004	111.5	-0.6%	2010-05	118.0	-3.9%
2005	115.2	3.3%	2010-06	119.5	-2.6%
2006	119.1	3.4%	2010-07	119.7	-2.1%
2007	123.6	3.8%	2010-08	119.7	-1.2%
2008	127.1	2.8%	2010-09	120.1	-0.5%
2009	122.7	-3.5%	2010-10	120.8	0.0%
2010	119.8	-2.4%	2010-11	121.9	0.5%
			2010-12	124.1	0.1%

* Change from same period of previous year

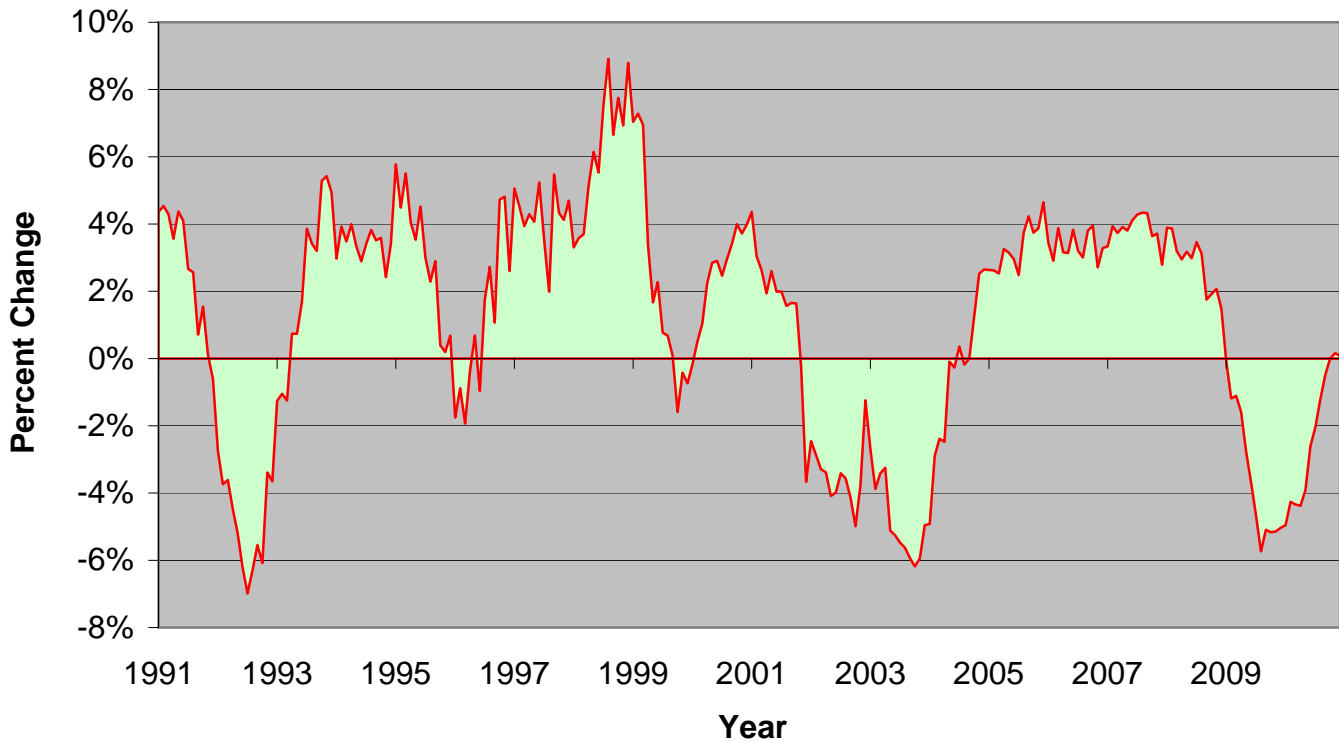

Source: U.S. Bureau of Labor Statistics

[For more information about this series click here.](#)
[To download the data for this chart, click here.](#)

[To subscribe to DATABook-Houston, click here.](#)
[To contact the IRF, click here](#)

Area Employment Information Houston-Sugar Land-Baytown MSA January 2011

Year	Annual Average (Thousands)	Percent Change	Month	Employment (Thousands)	Percent Change*
2000	47.3	7.2%	2010-01	33.2	-5.4%
2001	46.2	-2.3%	2010-02	33.2	-5.4%
2002	40.8	-11.7%	2010-03	33.1	-5.7%
2003	38.5	-5.6%	2010-04	32.7	-5.8%
2004	37.2	-3.5%	2010-05	32.7	-5.8%
2005	36.1	-2.8%	2010-06	32.7	-6.1%
2006	36.0	-0.2%	2010-07	32.5	-5.5%
2007	36.8	2.0%	2010-08	32.4	-5.6%
2008	36.3	-1.2%	2010-09	32.0	-5.4%
2009	34.4	-5.1%	2010-10	32.0	-5.1%
2010	32.6	-5.4%	2010-11	32.1	-4.8%
			2010-12	32.2	-4.5%

* Change from same period of previous year

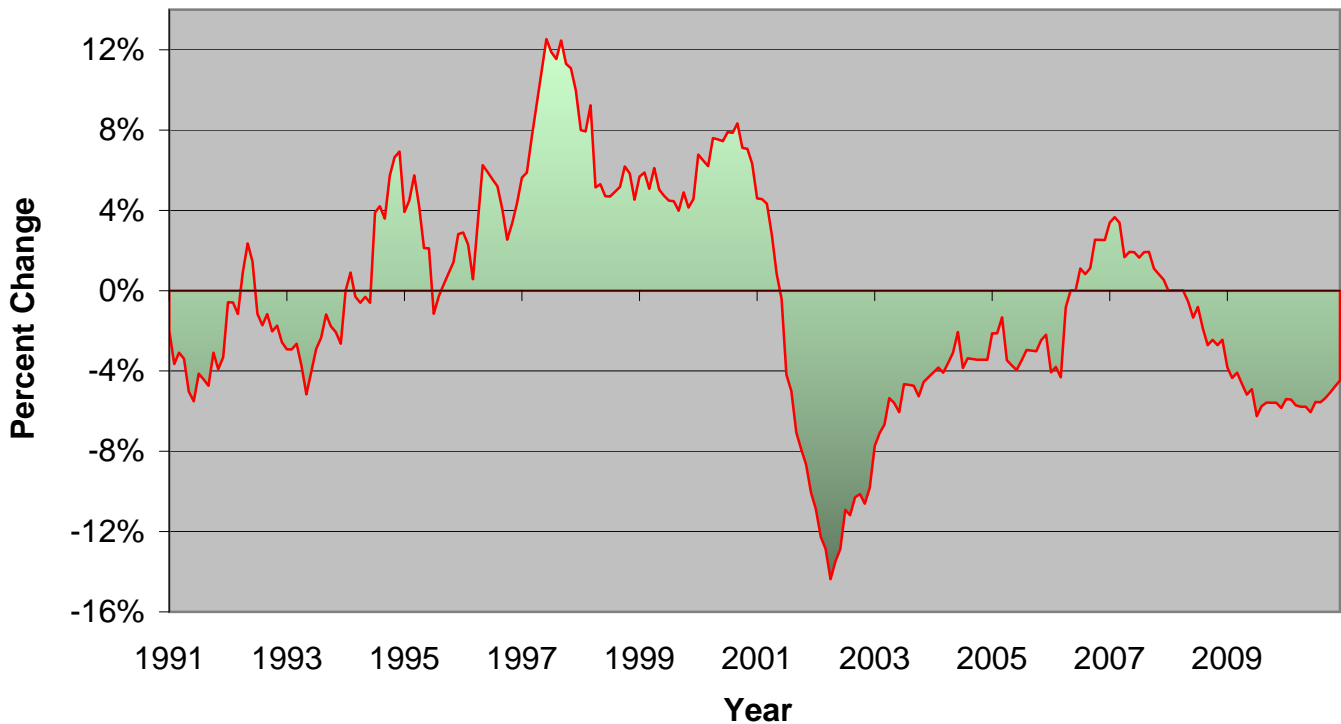

Source: U.S. Bureau of Labor Statistics

[For more information about this series click here.](#)
[To download the data for this chart, click here.](#)

[To subscribe to DATABook-Houston, click here.](#)
[To contact the IRF, click here](#)

Area Employment

Financial Activities - (Finance & Insurance, Real Estate, Rental & Leasing)

Houston-Sugar Land-Baytown MSA

January 2011

Year	Annual Average (Thousands)	Percent Change	Month	Employment (Thousands)	Percent Change*
2000	132.3	2.1%	01-2010	136.6	-2.4%
2001	133.7	1.1%	02-2010	136.4	-2.4%
2002	132.1	-1.2%	03-2010	136.5	-2.2%
2003	133.3	1.0%	04-2010	136.4	-1.9%
2004	136.2	2.1%	05-2010	136.4	-1.9%
2005	138.0	1.3%	06-2010	137.1	-1.7%
2006	140.0	1.4%	07-2010	137.0	-1.4%
2007	143.3	2.4%	08-2010	137.0	-1.0%
2008	143.5	0.1%	09-2010	136.4	-0.8%
2009	138.6	-3.4%	10-2010	136.2	-1.1%
2010	136.5	-1.5%	11-2010	136.0	-0.7%
			12-2010	136.1	-0.7%

* Change from same period of previous year

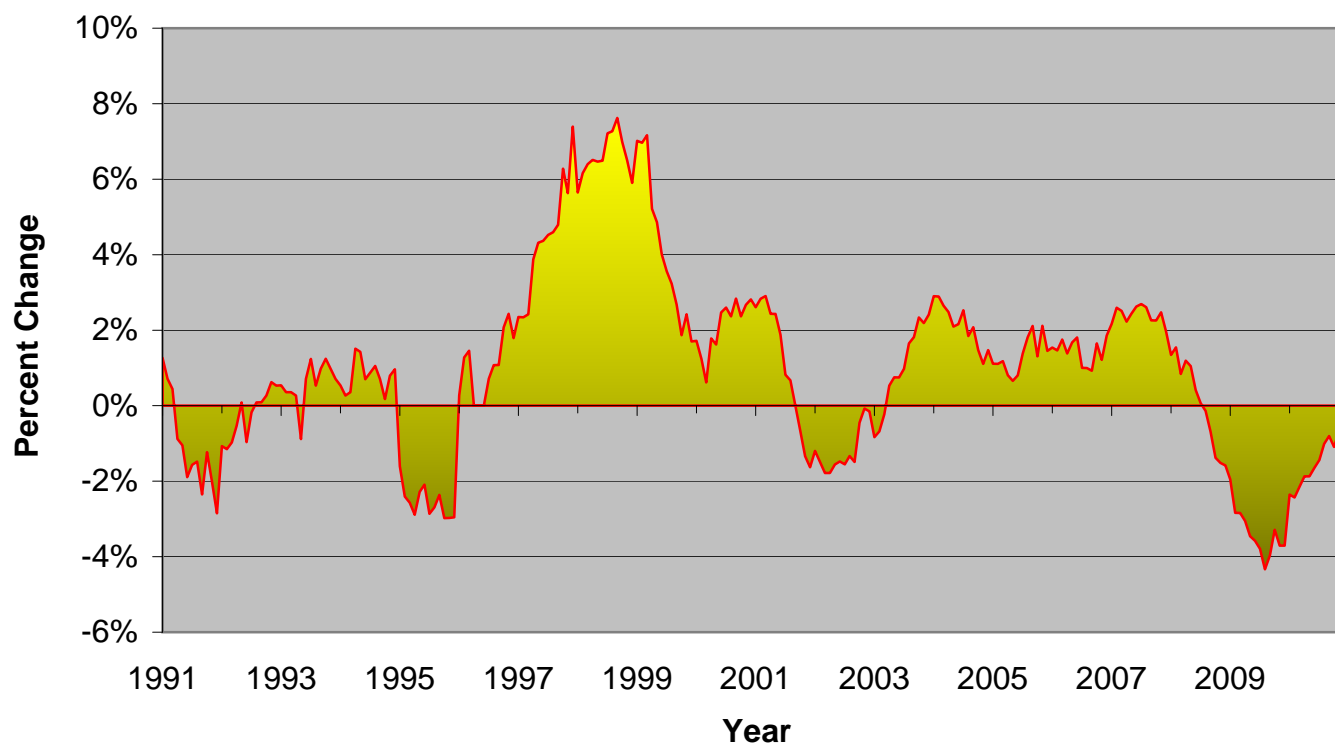

Source: U.S. Bureau of Labor Statistics

[For more information about this series click here.](#)

[To download the data for this chart, click here.](#)

[To subscribe to DATABook-Houston, click here.](#)

[To contact the IRF, click here](#)

Copyright © University of Houston Hobby Center for Public Policy

Institute for Regional Forecasting

Page 18

Area Employment

Services

Houston-Sugar Land-Baytown MSA

January 2011

Year	Annual Average (Thousands)	Percent Change	Month	Employment (Thousands)	Percent Change*
2000	810.1	3.2%	2010-01	955.6	-1.6%
2001	828.2	2.2%	2010-02	964.0	-1.1%
2002	836.4	1.0%	2010-03	972.6	-0.8%
2003	846.3	1.2%	2010-04	977.3	-0.1%
2004	864.0	2.1%	2010-05	983.6	0.0%
2005	895.3	3.6%	2010-06	991.3	0.2%
2006	937.5	4.7%	2010-07	989.5	0.6%
2007	974.2	3.9%	2010-08	992.3	1.0%
2008	989.1	1.5%	2010-09	984.7	1.2%
2009	977.3	-1.2%	2010-10	980.2	1.0%
2010	979.6	0.2%	2010-11	982.1	1.1%
* Change from same period of previous year			2010-12	982.6	1.3%

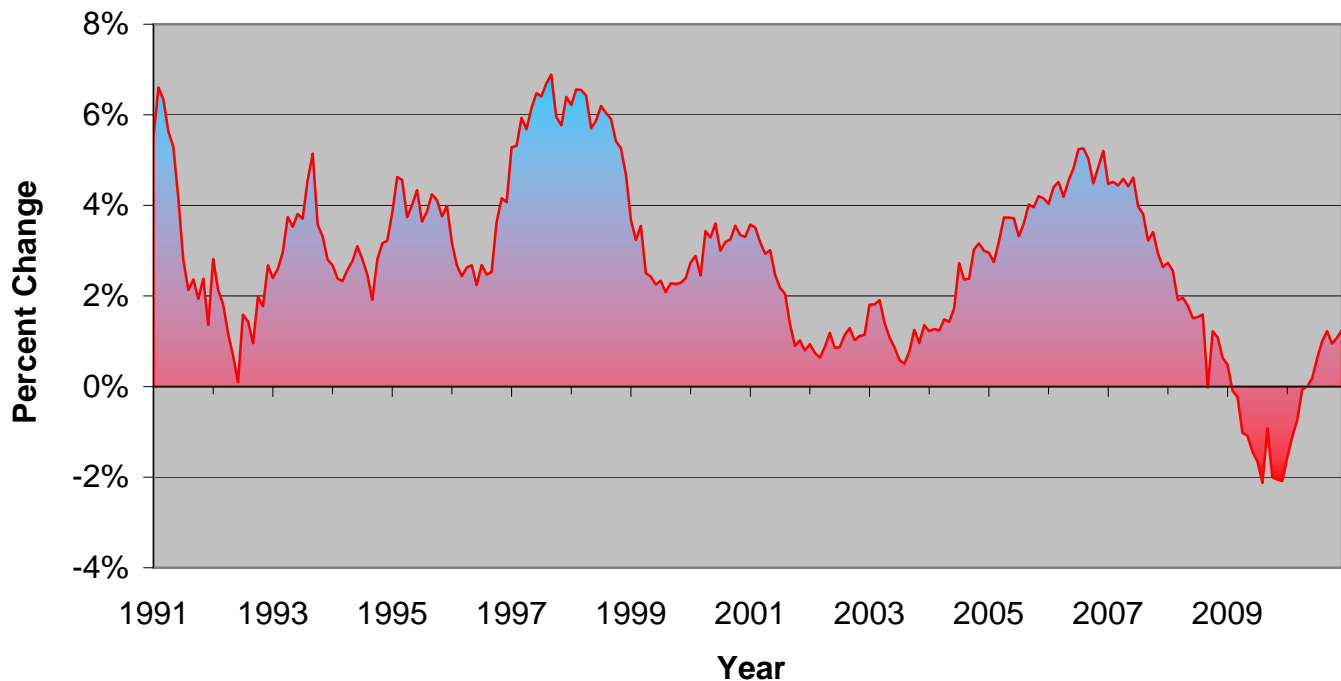

Source: U.S. Bureau of Labor Statistics

[For more information about this series click here.](#)

[To subscribe to DATABook-Houston, click here.](#)

[To download the data for this chart, click here.](#)

[To contact the IRF, click here](#)

[To download the data for this chart, click here.](#)

Copyright © University of Houston Hobby Center for Public Policy

Institute for Regional Forecasting

Page 19

Area Employment

Government

Houston-Sugar Land-Baytown MSA

January 2011

Year	Annual Average (Thousands)	Percent Change	Month	Employment (Thousands)	Percent Change*
2000	307.0	1.6%	2010-01	370.8	2.0%
2001	311.8	1.6%	2010-02	374.7	1.5%
2002	324.3	4.0%	2010-03	376.3	1.5%
2003	330.8	2.0%	2010-04	378.0	1.9%
2004	332.7	0.6%	2010-05	387.6	4.8%
2005	337.0	1.3%	2010-06	374.8	3.7%
2006	342.5	1.6%	2010-07	358.5	2.2%
2007	349.7	2.1%	2010-08	349.5	0.5%
2008	359.6	2.8%	2010-09	364.7	0.0%
2009	366.1	1.8%	2010-10	372.5	-0.5%
2010	371.3	1.4%	2010-11	374.8	-0.3%
			2010-12	373.0	-0.3%

* Change from same period of previous year

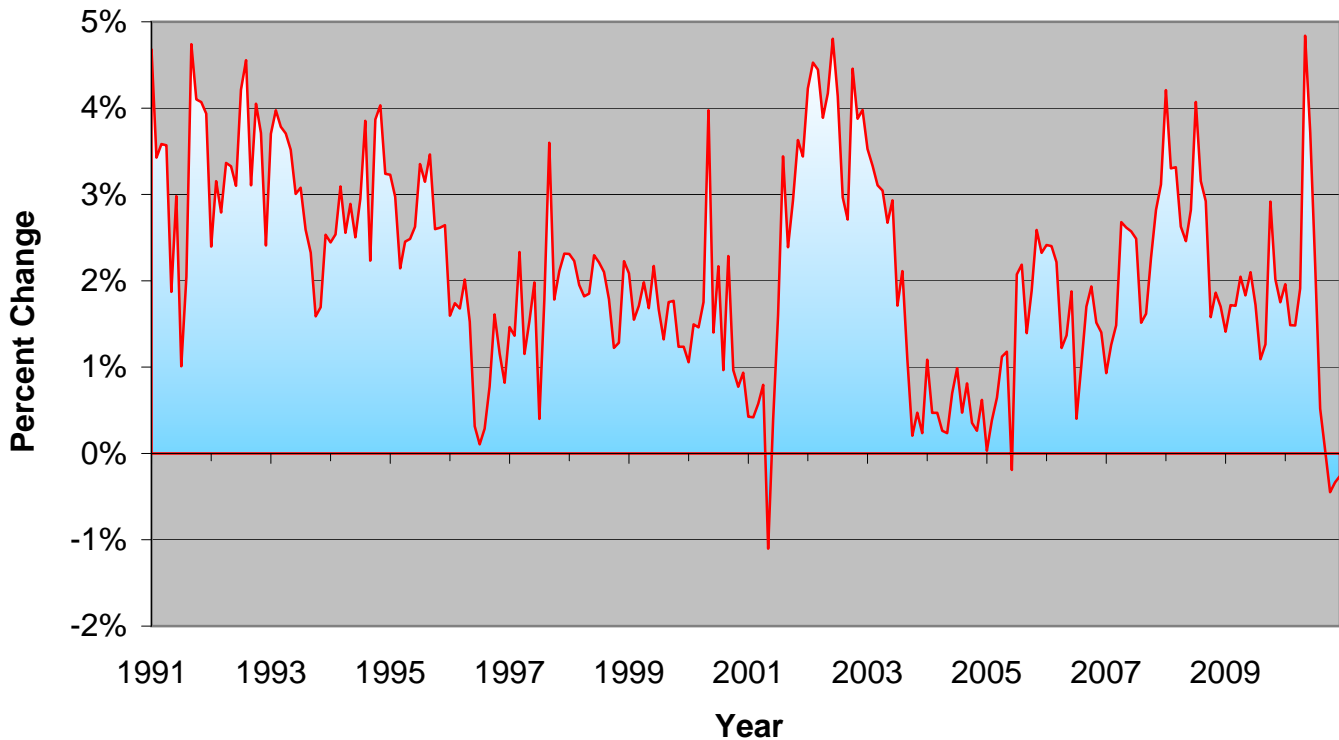

Source: U.S. Bureau of Labor Statistics

[For more information about this series click here.](#)
[To download the data for this chart, click here.](#)

[To subscribe to DATABook-Houston, click here.](#)
[To contact the IRF, click here](#)

Area Employment

Total Nonagricultural Wage and Salary Employment Seasonally Adjusted
Houston-Sugar Land-Baytown MSA
January 2011

Year	Annual Average (Thousands)	Percent Change	Month	Employment (Thousands)	Percent Change*
2000	2,243.5	2.4%	01-2010	2,495.0	-0.7%
2001	2,282.4	1.7%	02-2010	2,500.3	0.4%
2002	2,277.4	-0.2%	03-2010	2,501.6	0.5%
2003	2,262.9	-0.6%	04-2010	2,496.1	-0.6%
2004	2,278.7	0.7%	05-2010	2,515.1	0.4%
2005	2,337.1	2.6%	06-2010	2,498.4	-0.3%
2006	2,434.1	4.2%	07-2010	2,494.3	-0.1%
2007	2,532.2	4.0%	08-2010	2,493.3	-0.4%
2008	2,593.3	2.4%	09-2010	2,500.4	-0.1%
2009	2,527.3	-2.5%	10-2010	2,509.6	1.1%
2010	2,503.0	-1.0%	11-2010	2,519.0	0.3%
			12-2010	2,514.6	1.3%

* Change from same period of previous year

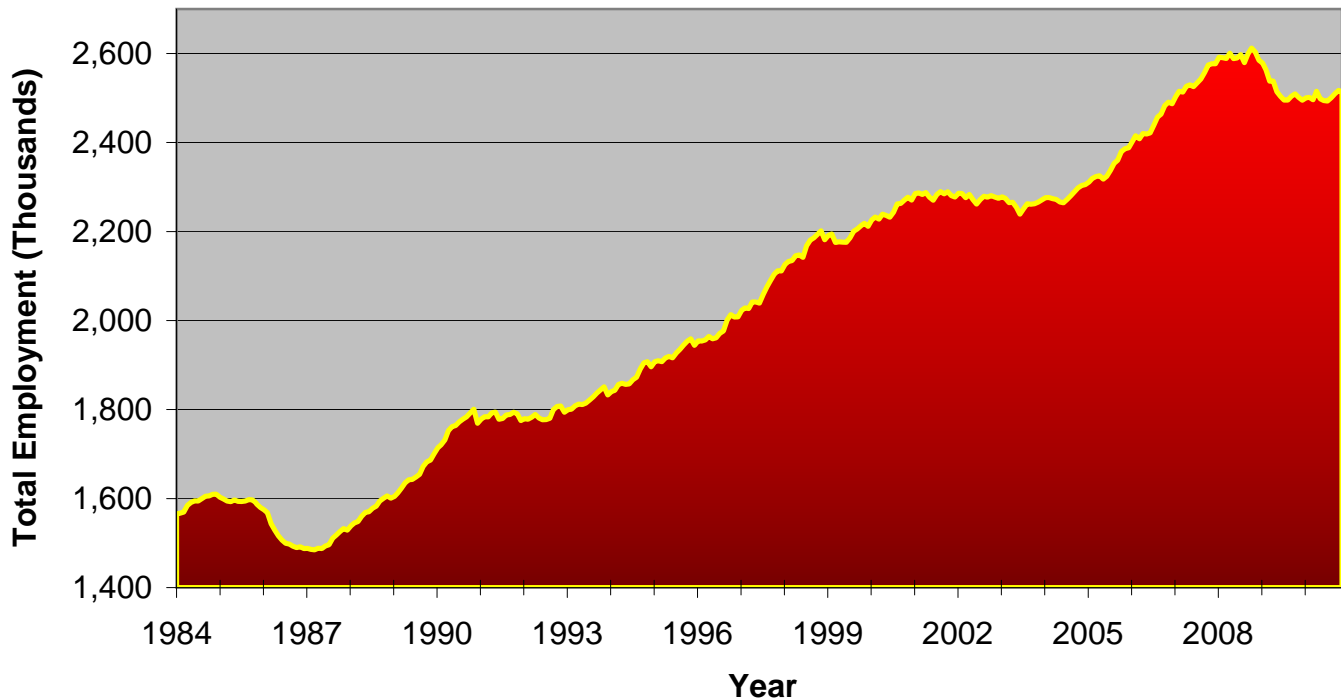

Source: U.S. Bureau of Labor Statistics

[For more information about this series click here.](#)
[To download the data for this chart, click here.](#)

[To subscribe to DATABook-Houston, click here.](#)
[To contact the IRF, click here](#)

Area Employment

Houston Unemployment Rate Not Seasonally Adjusted Houston-Sugar Land-Baytown MSA January 2011

Year	Annual Average	Month	Rate
2000	4.3%	2010-01	8.8%
2001	4.7%	2010-02	8.5%
2002	6.0%	2010-03	8.5%
2003	6.7%	2010-04	8.4%
2004	6.2%	2010-05	8.3%
2005	5.6%	2010-06	8.8%
2006	5.0%	2010-07	8.8%
2007	4.3%	2010-08	8.6%
2008	4.8%	2010-09	8.2%
2009	7.6%	2010-10	8.2%
2009	7.6%	2010-10	8.2%
2010	8.5%	2010-11	8.6%
		2010-12	8.3%

* Change from same period of previous year.

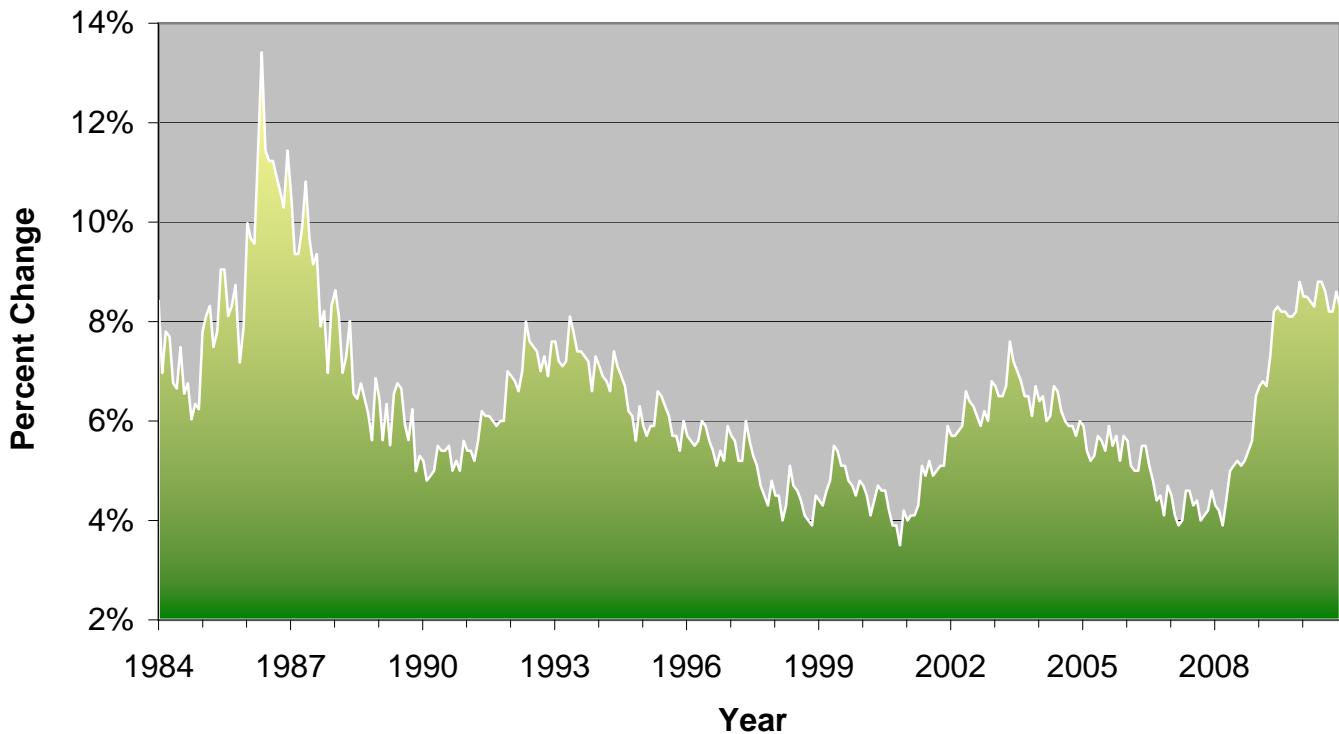

Source: U.S. Bureau of Labor Statistics

[For more information about this series click here.](#)
[To download the data for this chart, click here.](#)

[To subscribe to DATABook-Houston, click here.](#)
[To contact the IRF, click here](#)

Area Forecasts

[To download the data for this table, click here.](#)

Employment and Population Forecasts by Barton A. Smith, Ph.D, Professor Emeritus, University of Houston. January 2011

Employment

Year	CMSA	Brazoria	Chambers	Ft. Bend	Galveston	Harris	Houston	Sub Harris	Liberty	Montg	Waller	Loop
1970	904,142	33,873	3,509	14,159	58,934	772,907	685,122	87,785	7,919	9,403	3,438	440,427
1980	1,616,123	68,052	7,482	37,545	72,799	1,384,104	1,084,380	299,724	13,854	26,388	5,899	584,206
1990	1,811,944	70,950	6,048	50,546	80,224	1,539,045	1,163,806	375,240	14,251	43,268	7,612	526,836
1995	1,922,608	72,482	6,921	61,908	83,826	1,619,544	1,205,475	414,069	14,951	54,602	8,373	520,662
2000	2,252,103	77,472	8,288	99,768	94,138	1,855,051	1,320,858	534,193	17,901	89,634	9,851	563,026
2005	2,343,072	80,250	8,787	112,936	96,956	1,906,019	1,336,957	569,062	18,862	108,484	10,778	567,492
2010	2,502,078	85,071	10,259	145,621	97,581	1,986,400	1,343,115	643,284	21,017	143,369	12,761	564,219
2015	2,724,943	92,921	12,535	198,240	106,273	2,080,631	1,349,119	731,511	25,342	192,381	16,622	571,966
2020	3,067,722	106,757	16,566	260,572	120,255	2,257,107	1,411,152	845,955	32,825	250,633	23,008	600,967
2025	3,388,184	121,297	21,346	318,150	133,494	2,416,114	1,467,761	948,353	41,675	304,937	31,171	624,781
2030	3,693,262	137,389	26,961	374,127	148,100	2,557,953	1,518,669	1,039,284	50,228	358,985	39,518	646,321
2035	3,965,090	152,259	32,315	425,454	160,983	2,677,229	1,555,505	1,121,724	58,683	410,585	47,581	664,153
2040	4,204,678	166,085	37,001	470,503	172,182	2,778,661	1,584,112	1,194,549	66,434	458,730	55,081	672,748

Employment Share

Year	CMSA	Brazoria	Chambers	Ft. Bend	Galveston	Harris	Houston	Sub Harris	Liberty	Montg	Waller	Loop
1970	100.00%	3.75%	0.39%	1.57%	6.52%	85.49%	75.78%	9.71%	0.88%	1.04%	0.38%	48.71%
1980	100.00%	4.21%	0.46%	2.32%	4.50%	85.64%	67.10%	18.55%	0.86%	1.63%	0.37%	36.15%
1990	100.00%	3.92%	0.33%	2.79%	4.43%	84.94%	64.23%	20.71%	0.79%	2.39%	0.42%	29.08%
1995	100.00%	3.77%	0.36%	3.22%	4.36%	84.24%	62.70%	21.54%	0.78%	2.84%	0.44%	27.08%
2000	100.00%	3.44%	0.37%	4.43%	4.18%	82.37%	58.65%	23.72%	0.79%	3.98%	0.44%	25.00%
2005	100.00%	3.43%	0.38%	4.82%	4.14%	81.35%	57.06%	24.29%	0.81%	4.63%	0.46%	24.22%
2010	100.00%	3.40%	0.41%	5.82%	3.90%	79.39%	53.68%	25.71%	0.84%	5.73%	0.51%	22.55%
2015	100.00%	3.41%	0.46%	7.28%	3.90%	76.36%	49.51%	26.85%	0.93%	7.06%	0.61%	20.99%
2020	100.00%	3.48%	0.54%	8.49%	3.92%	73.58%	46.00%	27.58%	1.07%	8.17%	0.75%	19.59%
2025	100.00%	3.58%	0.63%	9.39%	3.94%	71.31%	43.32%	27.99%	1.23%	9.00%	0.92%	18.44%
2030	100.00%	3.72%	0.73%	10.13%	4.01%	69.26%	41.12%	28.14%	1.36%	9.72%	1.07%	17.50%
2035	100.00%	3.84%	0.82%	10.73%	4.06%	67.52%	39.23%	28.29%	1.48%	10.36%	1.20%	16.75%
2040	100.00%	3.95%	0.88%	11.19%	4.10%	66.09%	37.68%	28.41%	1.58%	10.91%	1.31%	16.00%

Area Forecasts

[To download the data for this table, click here.](#)

Employment and Population Forecasts by Barton A. Smith, Ph.D, Professor Emeritus, University of Houston. January 2011

Share of Employment Growth

Year	CMSA	Brazoria	Chambers	Ft. Bend	Galveston	Harris	Houston	Sub Harris	Liberty	Montg	Waller	Loop
1970												
1980		4.80%	0.56%	3.28%	1.95%	85.84%	56.08%	29.77%	0.83%	2.39%	0.35%	20.19%
1990		1.48%	-0.73%	6.64%	3.79%	79.12%	40.56%	38.56%	0.20%	8.62%	0.87%	-29.30%
1995		1.38%	0.79%	10.27%	3.25%	72.74%	37.65%	35.09%	0.63%	10.24%	0.69%	-5.58%
2000		1.51%	0.41%	11.49%	3.13%	71.48%	35.02%	36.46%	0.90%	10.63%	0.45%	12.86%
2005		3.05%	0.55%	14.48%	3.10%	56.03%	17.70%	38.33%	1.06%	20.72%	1.02%	4.91%
2010		3.03%	0.93%	20.56%	0.39%	50.55%	3.87%	46.68%	1.36%	21.94%	1.25%	-2.06%
2015		3.52%	1.02%	23.61%	3.90%	42.28%	2.69%	39.59%	1.94%	21.99%	1.73%	3.48%
2020		4.04%	1.18%	18.18%	4.08%	51.48%	18.10%	33.39%	2.18%	16.99%	1.86%	8.46%
2025		4.54%	1.49%	17.97%	4.13%	49.62%	17.66%	31.95%	2.76%	16.95%	2.55%	7.43%
2030		5.27%	1.84%	18.35%	4.79%	46.49%	16.69%	29.81%	2.80%	17.72%	2.74%	7.06%
2035		5.47%	1.97%	18.88%	4.74%	43.88%	13.55%	30.33%	3.11%	18.98%	2.97%	6.56%
2040		5.77%	1.96%	18.80%	4.67%	42.34%	11.94%	30.40%	3.23%	20.10%	3.13%	3.59%

Employment Growth Rate

Year	CMSA	Brazoria	Chambers	Ft. Bend	Galveston	Harris	Houston	Sub Harris	Liberty	Montg	Waller	Loop
1970												
1980	7.23%	7.87%	10.24%	2.14%	6.00%	4.70%	13.07%	5.75%	10.87%	5.55%	2.87%	5.98%
1990	0.42%	-2.11%	3.02%	0.98%	1.07%	0.71%	2.27%	0.28%	5.07%	2.58%	-1.03%	1.15%
1995	0.43%	2.73%	4.14%	0.88%	1.02%	0.71%	1.99%	0.96%	4.76%	1.92%	-0.24%	1.19%
2000	1.34%	3.67%	10.01%	2.35%	2.75%	1.84%	5.23%	3.67%	10.42%	3.30%	1.58%	3.21%
2005	0.71%	1.18%	2.51%	0.59%	0.54%	0.24%	1.27%	1.05%	3.89%	1.82%	0.16%	0.80%
2010	1.17%	3.15%	5.22%	0.13%	0.83%	0.09%	2.48%	2.19%	5.73%	3.43%	-0.12%	1.32%
2015	1.78%	4.09%	6.36%	1.72%	0.93%	0.09%	2.60%	3.81%	6.06%	5.43%	0.27%	1.72%
2020	2.82%	5.74%	5.62%	2.50%	1.64%	0.90%	2.95%	5.31%	5.43%	6.72%	0.99%	2.40%
2025	2.59%	5.20%	4.07%	2.11%	1.37%	0.79%	2.31%	4.89%	4.00%	6.26%	0.78%	2.01%
2030	2.52%	4.78%	3.29%	2.10%	1.15%	0.68%	1.85%	3.80%	3.32%	4.86%	0.68%	1.74%
2035	2.08%	3.69%	2.60%	1.68%	0.92%	0.48%	1.54%	3.16%	2.72%	3.78%	0.55%	1.43%
2040	1.75%	2.75%	2.03%	1.35%	0.75%	0.37%	1.27%	2.51%	2.24%	2.97%	0.26%	1.18%

Area Forecasts

[To download the data for this table, click here.](#)

Employment and Population Forecasts by Barton A. Smith, Ph.D, Professor Emeritus, University of Houston. January 2011

Population

Year	CMSA	Brazoria	Chambers	Ft. Bend	Galveston	Harris	Houston	Sub Harris	Liberty	Montg	Waller	Loop
1970	2,181,316	108,312	12,187	52,314	169,812	1,741,913	1,232,802	509,111	33,014	49,479	14,285	489,143
1980	3,118,480	169,587	18,538	130,962	195,738	2,409,547	1,595,138	814,409	47,088	127,222	19,798	460,614
1990	3,731,131	191,707	20,088	225,421	217,399	2,818,199	1,630,553	1,187,646	52,726	182,201	23,390	408,227
1995	4,021,841	206,421	21,416	264,235	224,620	3,002,304	1,709,282	1,293,022	57,713	219,190	25,941	415,858
2000	4,669,589	241,767	26,031	354,452	250,158	3,400,578	1,953,631	1,446,947	70,154	293,786	32,663	462,289
2005	5,109,124	273,338	29,122	451,391	272,316	3,604,232	2,061,021	1,543,211	75,104	367,857	35,764	485,878
2010	5,828,839	338,073	34,157	606,199	318,255	3,915,464	2,198,638	1,716,826	91,513	483,211	41,968	517,601
2015	6,408,117	393,458	38,449	731,166	357,573	4,146,693	2,268,474	1,878,219	110,860	579,294	50,624	533,155
2020	7,294,045	485,783	45,223	924,885	420,866	4,473,438	2,370,565	2,102,873	141,504	733,781	68,564	555,806
2025	8,118,189	576,391	53,580	1,085,402	481,409	4,765,377	2,459,811	2,305,566	170,482	883,259	102,289	575,580
2030	8,888,991	664,897	65,779	1,233,347	536,895	5,015,613	2,536,474	2,479,140	198,224	1,025,790	148,446	592,896
2035	9,567,234	740,504	80,365	1,363,714	579,774	5,227,154	2,602,288	2,624,866	225,787	1,152,852	197,085	605,989
2040	10,145,645	802,521	97,398	1,473,858	612,797	5,399,411	2,651,057	2,748,354	249,583	1,262,524	247,554	613,812

Population Share

Year	CMSA	Brazoria	Chambers	Ft. Bend	Galveston	Harris	Houston	Sub Harris	Liberty	Montg	Waller	Loop
1970	100.00%	4.97%	0.56%	2.40%	7.78%	79.86%	56.52%	23.34%	1.51%	2.27%	0.65%	22.42%
1980	100.00%	5.44%	0.59%	4.20%	6.28%	77.27%	51.15%	26.12%	1.51%	4.08%	0.63%	14.77%
1990	100.00%	5.14%	0.54%	6.04%	5.83%	75.53%	43.70%	31.83%	1.41%	4.88%	0.63%	10.94%
1995	100.00%	5.13%	0.53%	6.57%	5.59%	74.65%	42.50%	32.15%	1.44%	5.45%	0.65%	10.34%
2000	100.00%	5.18%	0.56%	7.59%	5.36%	72.82%	40.80%	30.99%	1.50%	6.29%	0.70%	9.90%
2005	100.00%	5.35%	0.57%	8.84%	5.33%	70.55%	40.34%	30.21%	1.47%	7.20%	0.70%	9.51%
2010	100.00%	5.80%	0.59%	10.40%	5.46%	67.17%	37.72%	29.45%	1.57%	8.29%	0.72%	8.88%
2015	100.00%	6.14%	0.60%	11.41%	5.58%	64.71%	35.40%	29.31%	1.73%	9.04%	0.79%	8.32%
2020	100.00%	6.66%	0.62%	12.68%	5.77%	61.33%	32.50%	28.83%	1.94%	10.06%	0.94%	7.62%
2025	100.00%	7.10%	0.66%	13.37%	5.93%	58.70%	30.30%	28.40%	2.10%	10.88%	1.26%	7.09%
2030	100.00%	7.48%	0.74%	13.88%	6.04%	56.43%	28.54%	27.89%	2.23%	11.54%	1.67%	6.67%
2035	100.00%	7.74%	0.84%	14.25%	6.06%	54.64%	27.20%	27.44%	2.36%	12.05%	2.06%	6.33%
2040	100.00%	7.91%	0.96%	14.53%	6.04%	53.22%	26.13%	27.09%	2.46%	12.44%	2.44%	6.05%

Area Forecasts

[To download the data for this table, click here.](#)

Employment and Population Forecasts by Barton A. Smith, Ph.D, Professor Emeritus, University of Houston. January 2011

Share of Population Growth

Year	CMSA	Brazoria	Chambers	Ft. Bend	Galveston	Harris	Houston	Sub Harris	Liberty	Montg	Waller	Loop
1970												
1980		6.54%	0.68%	8.39%	2.77%	71.24%	38.66%	32.58%	1.50%	8.30%	0.59%	-3.04%
1990		3.61%	0.25%	15.42%	3.54%	66.70%	5.78%	60.92%	0.92%	8.97%	0.59%	-8.55%
1995		5.06%	0.46%	13.35%	2.48%	63.33%	27.08%	36.25%	1.72%	12.72%	0.88%	2.63%
2000		5.46%	0.71%	13.93%	3.94%	61.49%	37.72%	23.76%	1.92%	11.52%	1.04%	7.17%
2005		7.18%	0.70%	22.05%	5.04%	46.33%	24.43%	21.90%	1.13%	16.85%	0.71%	5.37%
2010		8.99%	0.70%	21.51%	6.38%	43.24%	19.12%	24.12%	2.28%	16.03%	0.86%	4.41%
2015		9.56%	0.74%	21.57%	6.79%	39.92%	12.06%	27.86%	3.34%	16.59%	1.49%	2.69%
2020		10.42%	0.76%	21.87%	7.14%	36.88%	11.52%	25.36%	3.46%	17.44%	2.02%	2.56%
2025		10.99%	1.01%	19.48%	7.35%	35.42%	10.83%	24.59%	3.52%	18.14%	4.09%	2.40%
2030		11.48%	1.58%	19.19%	7.20%	32.46%	9.95%	22.52%	3.60%	18.49%	5.99%	2.25%
2035		11.15%	2.15%	19.22%	6.32%	31.19%	9.70%	21.49%	4.06%	18.73%	7.17%	1.93%
2040		10.72%	2.94%	19.04%	5.71%	29.78%	8.43%	21.35%	4.11%	18.96%	8.73%	1.35%

Population Growth Rate

Year	CMSA	Brazoria	Chambers	Ft. Bend	Galveston	Harris	Houston	Sub Harris	Liberty	Montg	Waller	Loop
1970												
1980	3.64%	4.59%	4.28%	9.61%	1.43%	3.30%	2.61%	4.81%	3.61%	9.90%	3.32%	-0.60%
1990	1.81%	1.23%	0.81%	5.58%	1.06%	1.58%	0.22%	3.84%	1.14%	3.66%	1.68%	-1.20%
1995	1.51%	1.49%	1.29%	3.23%	0.66%	1.27%	0.95%	1.71%	1.82%	3.77%	2.09%	0.37%
2000	3.03%	3.21%	3.98%	6.05%	2.18%	2.52%	2.71%	2.27%	3.98%	6.03%	4.72%	2.14%
2005	1.82%	2.49%	2.27%	4.95%	1.71%	1.17%	1.08%	1.30%	1.37%	4.60%	1.83%	1.00%
2010	2.67%	4.34%	3.24%	6.07%	3.17%	1.67%	1.30%	2.16%	4.03%	5.61%	3.25%	1.27%
2015	1.91%	3.08%	2.40%	3.82%	2.36%	1.15%	0.63%	1.81%	3.91%	3.69%	3.82%	0.59%
2020	2.62%	4.31%	3.30%	4.81%	3.31%	1.53%	0.88%	2.29%	5.00%	4.84%	6.25%	0.84%
2025	2.16%	3.48%	3.45%	3.25%	2.72%	1.27%	0.74%	1.86%	3.80%	3.78%	8.33%	0.70%
2030	1.83%	2.90%	4.19%	2.59%	2.21%	1.03%	0.62%	1.46%	3.06%	3.04%	7.73%	0.59%
2035	1.48%	2.18%	4.09%	2.03%	1.55%	0.83%	0.51%	1.15%	2.64%	2.36%	5.83%	0.44%
2040	1.18%	1.62%	3.92%	1.57%	1.11%	0.65%	0.37%	0.92%	2.02%	1.83%	4.67%	0.26%

Area Indicators

BEA Estimated Population

Houston-Sugar Land-Baytown MSA 2000**

January 2011

Year	Population (Thousands)	Percent Change*	Year	Population (Thousands)	Percent Change*
1988	3,631	-0.3%	1999	4,645	2.4%
1989	3,686	1.5%	2000	4,739	2.0%
1990	3,792	2.9%	2001	4,851	2.4%
1991	3,902	2.9%	2002	4,979	2.6%
1992	4,007	2.7%	2003	5,084	2.1%
1993	4,093	2.2%	2004	5,190	2.1%
1994	4,172	1.9%	2005	5,300	2.1%
1995	4,246	1.8%	2006	5,485	3.5%
1996	4,334	2.1%	2007	5,598	2.1%
1997	4,427	2.2%	2008	5,727	2.3%
1998	4,535	2.4%	2009	5,867	2.5%

* Change from same period of previous year

** See "Note" on Page 83 for definition of MSA 2000

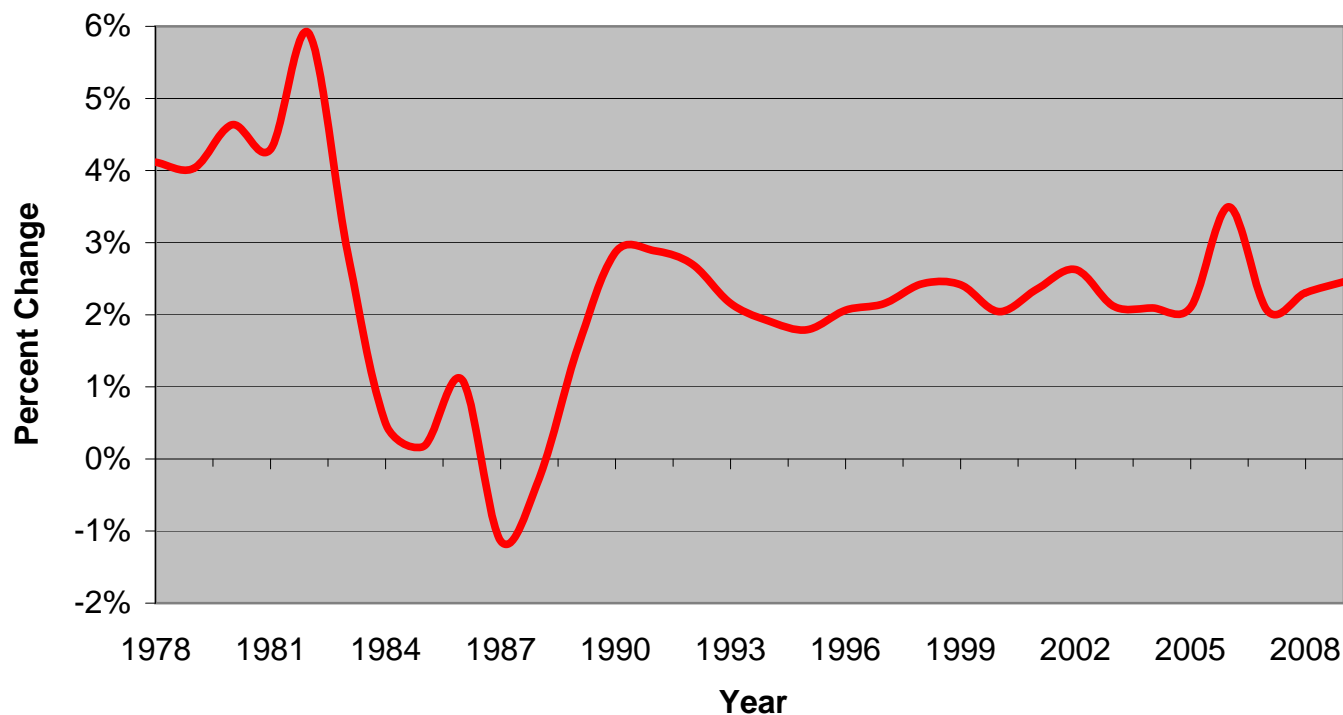

Source: U.S. Bureau of Economic Analysis

[For more information about this series click here.](#)
[To download the data for this chart, click here.](#)

[To subscribe to DATABook-Houston, click here.](#)
[To contact the IRF, click here](#)

Area Indicators

Estimated Personal Income

Houston-Sugar Land-Baytown MSA 2000**

January 2011

Year	Per Capita Income	Percent Change*	Year	Per Capita Income	Percent Change*
1984	\$15,191	6.2%	1997	\$28,219	8.3%
1985	\$15,854	4.4%	1998	\$30,206	7.0%
1986	\$15,603	-1.6%	1999	\$31,269	3.5%
1987	\$16,086	3.1%	2000	\$34,185	9.3%
1988	\$17,342	7.8%	2001	\$35,166	2.9%
1989	\$18,650	7.5%	2002	\$33,933	-3.5%
1990	\$20,108	7.8%	2003	\$34,565	1.9%
1991	\$20,749	3.2%	2004	\$36,755	6.3%
1992	\$21,845	5.3%	2005	\$39,561	7.6%
1993	\$22,453	2.8%	2006	\$42,701	7.9%
1994	\$23,074	2.8%	2007	\$44,333	3.8%
1995	\$24,380	5.7%	2008	\$45,835	3.4%
1996	\$26,052	6.9%	2009	\$43,568	-4.9%

* Change from same period of previous year

** See "Note" on Page 83 for definition of MSA 2000

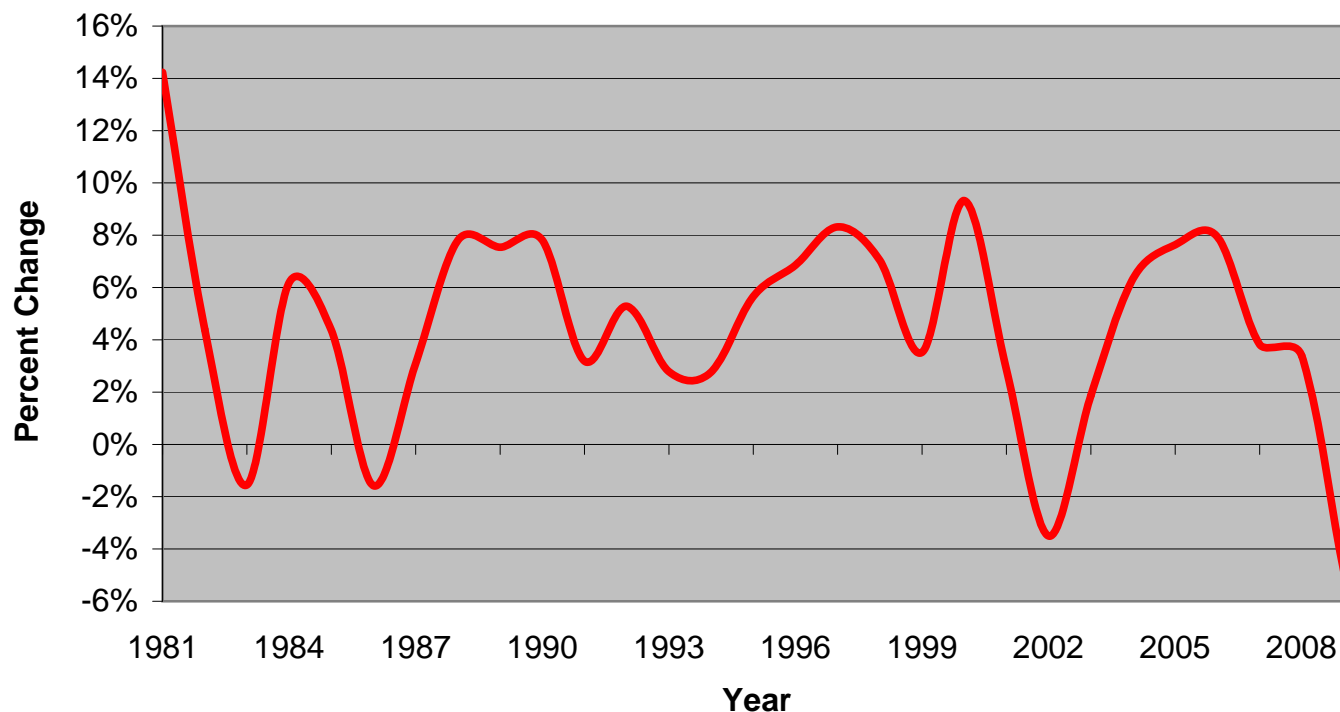

Source: U.S. Bureau of Economic Analysis

[For more information about this series click here.](#)

[To download the data for this chart, click here.](#)

[To subscribe to DATABook-Houston, click here.](#)

[To contact the IRF, click here](#)

Area Indicators

Houston Consumer Price Index

All Urban Consumers 1982-84 = 100

January 2011

Year	Index Average	Percent Change	Bimonthly	Index	Percent Change*
2000	154.2	3.7%	2009-02	188.0	0.2%
2001	158.8	3.0%	2009-04	189.7	0.5%
2002	159.2	0.3%	2009-06	192.3	-0.6%
2003	163.7	2.8%	2009-08	191.7	-0.5%
2004	169.5	3.5%	2009-10	191.6	0.2%
2005	175.6	3.6%	2009-12	190.9	2.7%
2006	180.6	2.8%	2010-02	192.4	2.4%
2007	183.8	1.8%	2010-04	194.0	2.3%
2008	189.9	3.3%	2010-06	194.7	1.3%
2009	190.9	0.5%	2010-08	195.2	1.8%
2010	194.3	1.9%	2010-10	195.1	1.8%
			2010-12	194.5	1.9%

* Change from same period of previous year

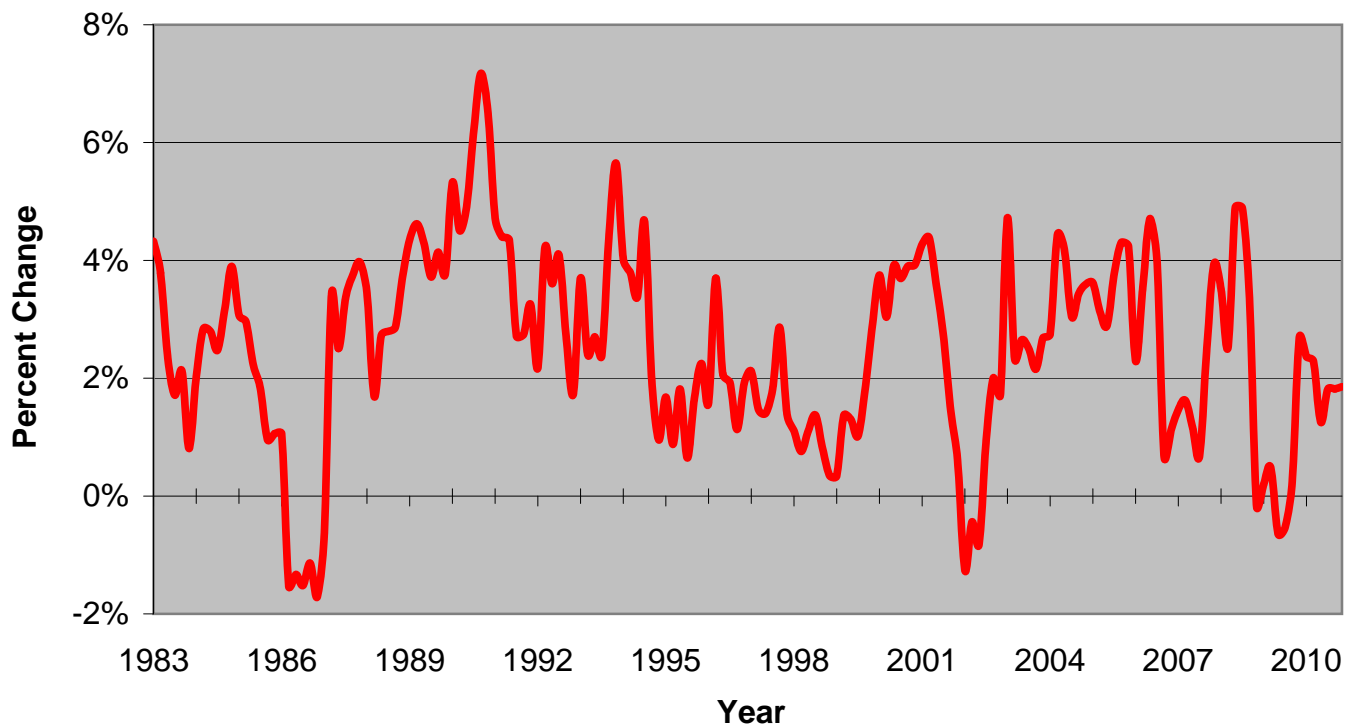

Source: U.S. Bureau of Labor Statistics

[For more information about this series click here.](#)
[To download the data for this chart, click here.](#)

[To subscribe to DATABook-Houston, click here.](#)
[To contact the IRF, click here](#)

Area Indicators

Retail Sales

Houston-Sugar Land-Baytown MSA 2000**

January 2011

Year	Annual Sales	Percent Change	Quarter	Quarterly Sales	Percent Change*
1998	\$56,958,592,493	2.4%	1997-3Q	\$20,966,302,294	9.2%
1999	\$56,756,722,209	-0.4%	1997-4Q	\$26,196,818,657	10.3%
2000	\$60,627,939,351	6.8%	2008-1Q	\$24,353,646,957	11.4%
2001	\$61,924,673,890	2.1%	2008-2Q	\$26,798,000,993	13.7%
2002	\$62,764,015,891	1.4%	2008-3Q	\$25,095,036,647	15.9%
2003	\$63,995,847,529	2.0%	2008-4Q	\$36,814,032,625	27.0%
2004	\$66,806,776,454	4.4%	2009-1Q	\$22,037,073,332	19.0%
2005	\$76,570,736,841	14.6%	2009-2Q	\$22,290,158,899	8.1%
2006	\$80,725,837,641	5.4%	2009-3Q	\$22,586,132,054	1.3%
2007	\$89,040,047,555	10.3%	2009-4Q	\$30,296,422,560	-14.0%
2008	\$113,060,717,222	27.0%	2010-1Q	\$21,627,901,755	-12.6%
2009	\$97,209,786,845	-14.0%	2010-2Q	\$26,084,635,216	-5.3%

* Change from same period of previous year

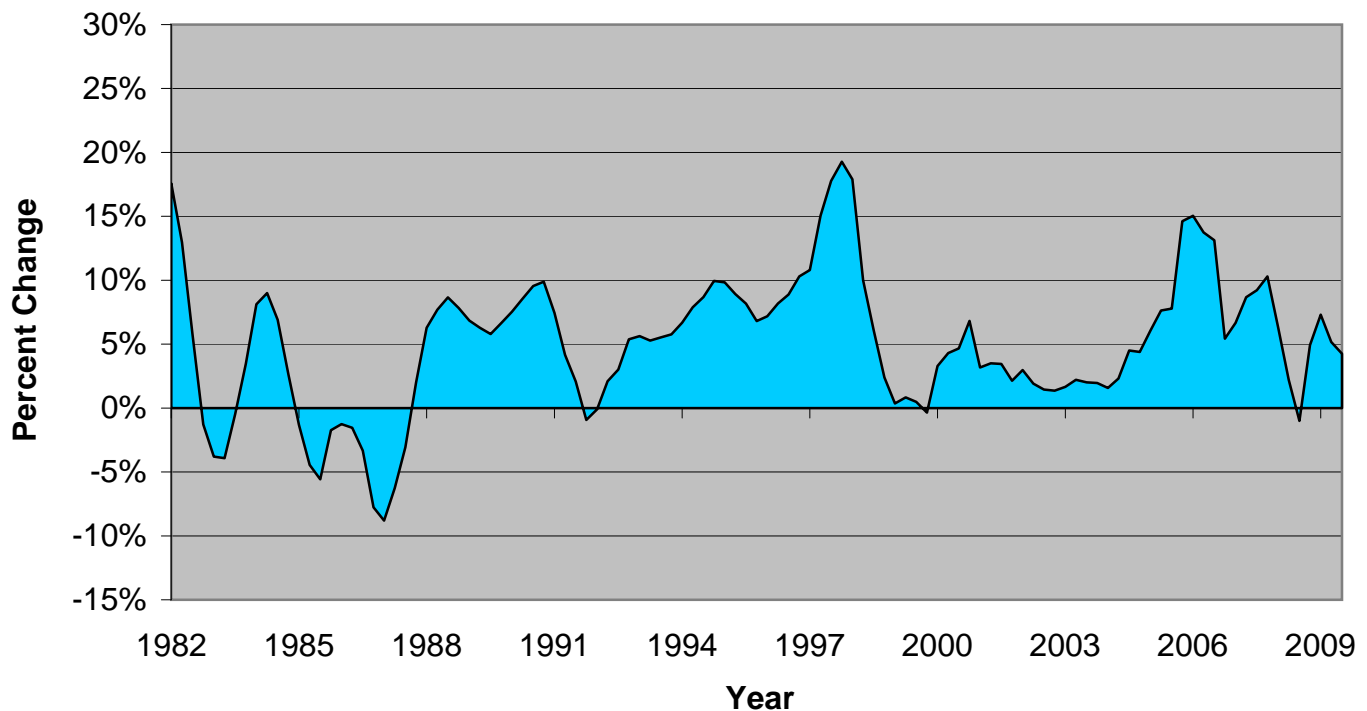

Source: U.S. Bureau of Labor Statistics

[For more information about this series click here.](#)
[To download the data for this chart, click here.](#)

[To subscribe to DATABook-Houston, click here.](#)
[To contact the IRF, click here](#)

Area Indicators

Domestic and International Passenger Flights Houston Airport System Houston-Sugar Land-Baytown MSA January 2011

Year	Annual Domestic	Annual International	Month	Monthly Domestic	Monthly International
1998	35,316,444	4,546,256	2009-12	3,491,451	715,449
1999	36,955,352	5,053,429	2010-01	3,057,743	700,483
2000	38,777,484	5,653,282	2010-02	2,882,474	597,583
2001	37,824,033	5,581,893	2010-03	3,464,515	730,594
2002	36,351,851	5,668,101	2010-04	3,316,921	655,101
2003	36,426,076	5,620,382	2010-05	3,513,003	684,617
2004	38,465,528	6,385,139	2010-06	3,764,338	774,414
2005	41,068,734	6,865,990	2010-07	3,848,421	890,959
2006	43,688,377	7,411,010	2010-08	3,623,568	778,506
2007	44,094,571	7,722,990	2010-09	3,141,148	589,196
2008	42,525,054	7,960,133	2010-10	3,514,917	652,890
2009	40,695,819	7,809,943	2010-11	3,373,154	664,555
2010	41,024,396	7,867,170	2010-12	3,524,194	786,866

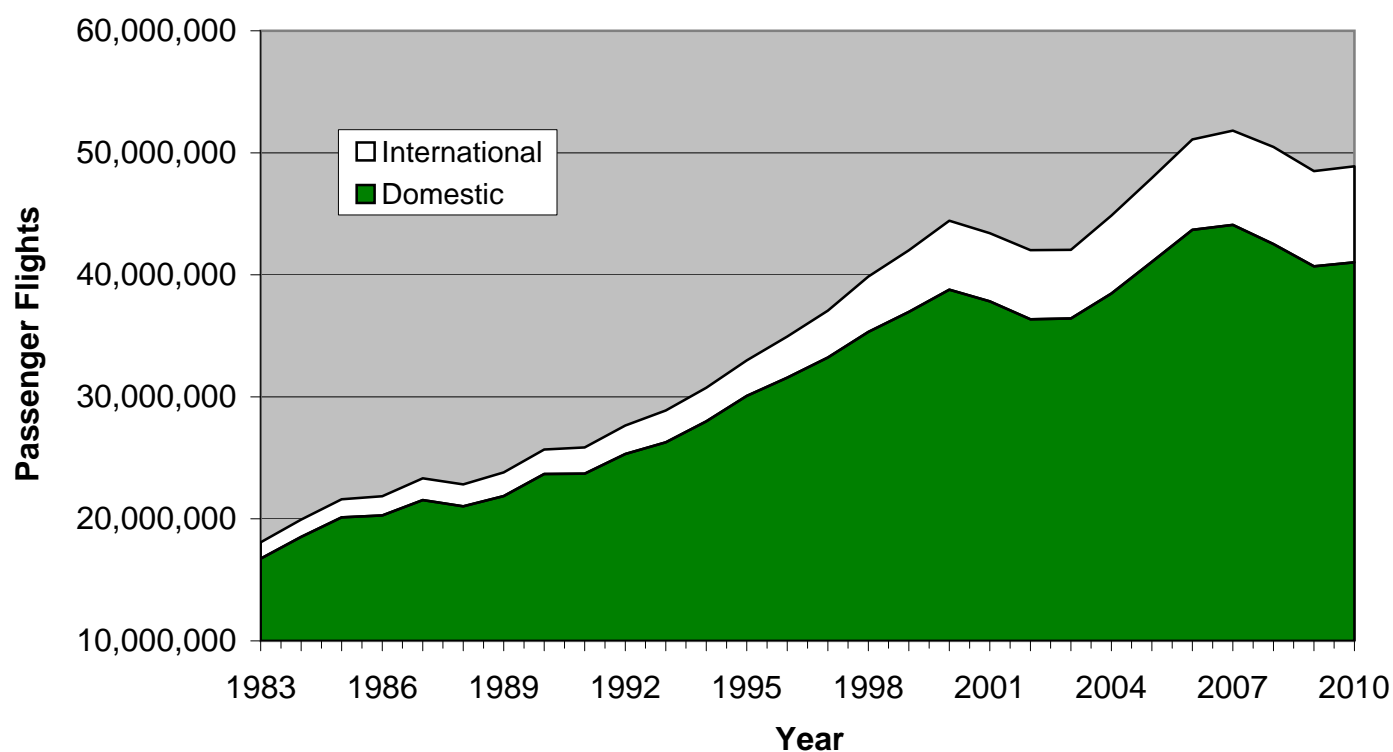

Source: Houston Airport System & Greater Houston Partnership

[For more information about this series click here.](#)
[To download the data for this chart, click here.](#)

[To subscribe to DATABook-Houston, click here.](#)
[To contact the IRF, click here](#)

Area Real Estate

Residential Building Permits

Houston MSA*

January 2011

Year	Annual Sum Single-family	Annual Sum Multi-family	Month	Single-family	Multi-family	Total
2000	27,547	7,027	2010-01	1,637	391	2,028
2001	30,077	7,046	2010-02	2,136	19	2,155
2002	34,405	12,307	2010-03	2,804	447	3,251
2003	38,357	17,677	2010-04	2,363	897	3,260
2004	42,387	10,874	2010-05	2,126	392	2,518
2005	50,878	10,142	2010-06	2,235	761	2,996
2006	53,202	15,523	2010-07	1,537	353	1,890
2007	41,967	19,583	2010-08	1,675	638	2,313
2008	28,011	14,215	2010-09	1,471	448	1,919
2009	22,104	4,753	2010-10	1,292	306	1,598
2010	22,170	4,123	2010-11	1,375	351	1,726
			2010-12	1,519	22	1,541

* This data is discontinuous. For 1981-1982 permits are for the Houston SMSA, for 1983-1984 the PMSA, for 1985-2003 the CMSA, and for 2004 the redefined Census MSA. See the Glossary for different definitions.

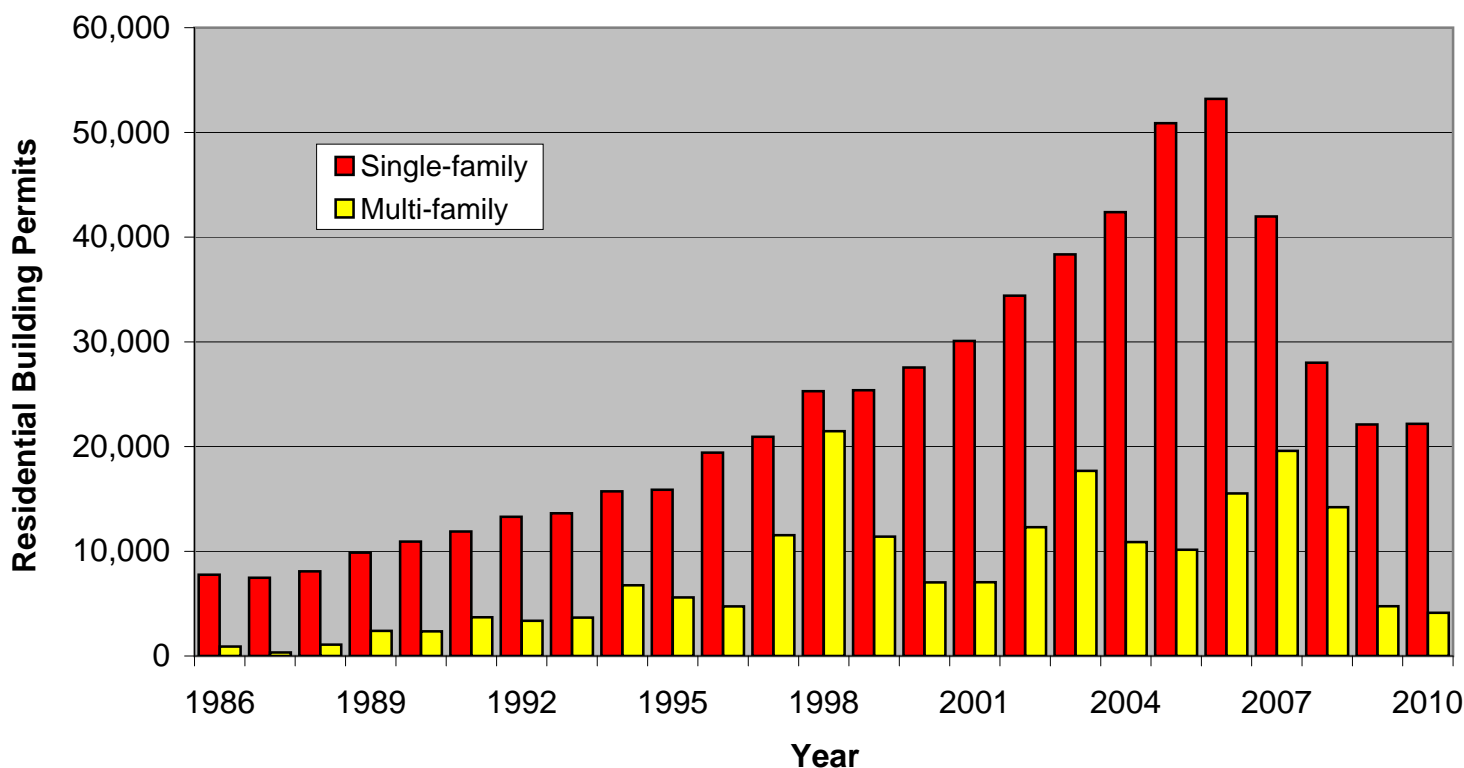

Source: U.S. Bureau of the Census

[For more information about this series click here.](#)
[To download the data for this chart, click here.](#)

[To subscribe to DATABook-Houston, click here.](#)
[To contact the IRF, click here](#)

Area Real Estate

Estimated New Real Estate Supply - Residential Houston PMSA January 2011

Year	Residential Units	Percent Change*	Year	Residential Units	Percent Change*
1988	11,994	2.1%	1999	40,951	-25.6%
1989	17,538	1.4%	2000	36,656	-10.5%
1990	19,583	2.0%	2001	37,752	3.0%
1991	22,698	4.4%	2002	46,093	22.1%
1992	22,311	14.6%	2003	61,767	34.0%
1993	22,871	5.4%	2004	57,336	-7.2%
1994	30,257	10.3%	2005	59,844	4.4%
1995	28,115	27.0%	2006	75,134	25.5%
1996	30,433	-14.0%	2007	81,861	9.0%
1997	40,282	32.4%	2008	62,114	-24.1%
1998	55,053	36.7%	2009	35,311	-43.2%

* Change from same period of previous year

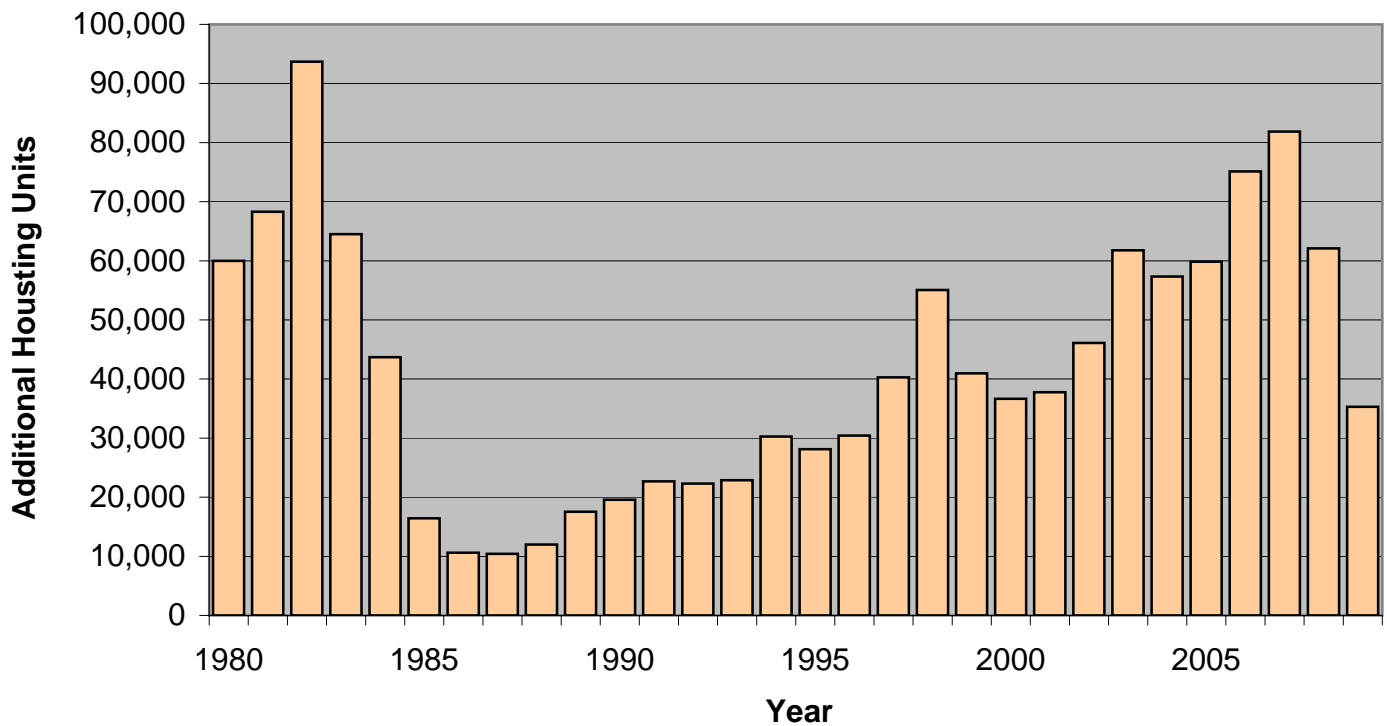

Source: Institute for Regional Forecasting

[For more information about this series click here.](#)

[To download the data for this chart, click here.](#)

[To subscribe to DATABook-Houston, click here.](#)

[To contact the IRF, click here](#)

Area Real Estate

Residential Vacancy Rates - All Housing

Houston PMSA

January 2011

Year	Vacancy Rate	Year	Vacancy Rate
1985	18.7%	1998	7.9%
1986	17.4%	1999	7.9%
1987	17.4%	2000	7.2%
1988	16.6%	2001	6.1%
1989	14.6%	2002	5.8%
1990	12.5%	2003	6.4%
1991	11.1%	2004	8.1%
1992	10.4%	2005	9.3%
1993	10.5%	2006	7.7%
1994	10.5%	2007	8.4%
1995	10.5%	2008	8.8%
1996	9.9%	2009	8.7%
1997	8.9%	2010	9.1%

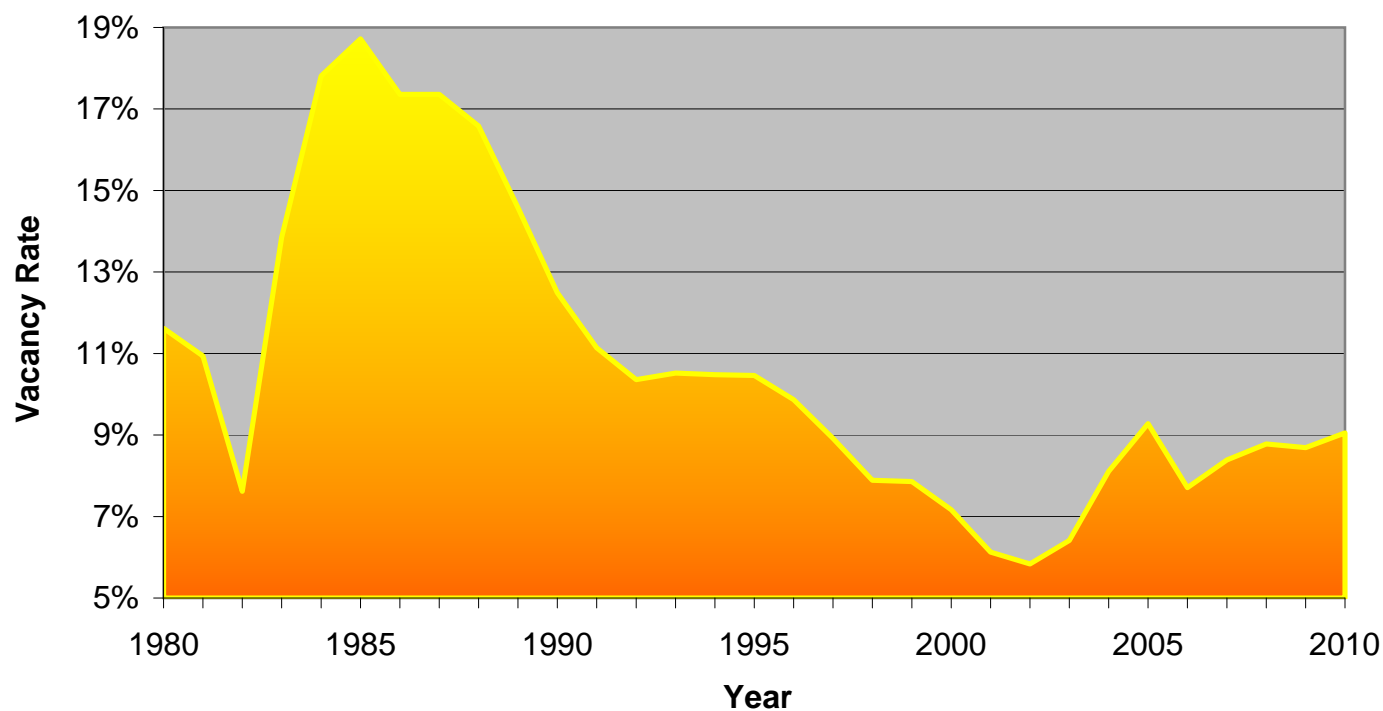

Source: Institute for Regional Forecasting

[For more information about this series click here.](#)
[To download the data for this chart, click here.](#)

[To subscribe to DATABook-Houston, click here.](#)
[To contact the IRF, click here](#)

Area Real Estate

MLS Sales

Houston Metropolitan Area

January 2011

Year	Annual Sales	Annual Percent Change	Month	Monthly Closings	Percent Change*
2000	54,893	-0.2%	2010-01	3,049	-7.4%
2001	56,068	2.1%	2010-02	3,843	-4.6%
2002	59,765	6.6%	2010-03	5,758	14.5%
2003	64,600	8.1%	2010-04	6,200	26.7%
2004	72,184	11.7%	2010-05	6,659	20.3%
2005	78,765	9.1%	2010-06	6,593	4.1%
2006	87,685	11.3%	2010-07	5,056	-24.4%
2007	83,786	-4.5%	2010-08	4,977	-15.3%
2008	69,336	-17.3%	2010-09	4,648	-18.0%
2009	63,781	-8.0%	2010-10	4,404	-23.8%
2010	60,518	-5.2%	2010-11	4,200	-22.2%
			2010-12	5,131	-3.0%

* Change from same period of previous year

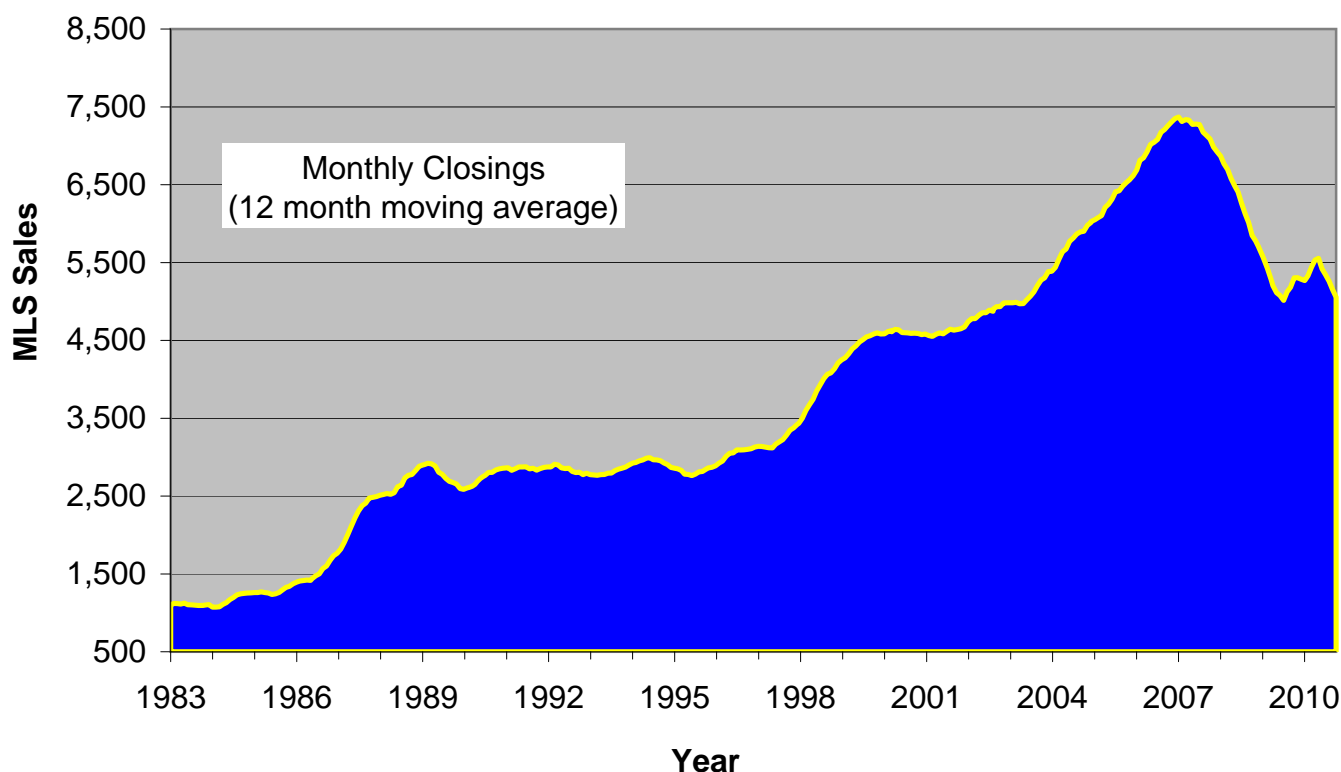

Source: Houston Association of Realtors

[For more information about this series click here.](#)
[To download the data for this chart, click here.](#)

[To subscribe to DATABook-Houston, click here.](#)
[To contact the IRF, click here](#)

Area Real Estate

Houston Quarterly Home Price Index

1980 Q4 = 1
January 2011

Year	Annual Index	Percent Change	Quarter	Index	Percent Change*
1998	1.62	6.1%	2007-1Q	2.41	3.2%
1999	1.75	8.0%	2007-2Q	2.44	2.8%
2000	1.91	9.2%	2007-3Q	2.43	1.2%
2001	2.02	6.0%	2007-4Q	2.43	0.2%
2002	2.12	5.0%	2008-1Q	2.43	0.8%
2003	2.21	4.1%	2008-2Q	2.44	0.3%
2004	2.24	1.3%	2008-3Q	2.40	-1.1%
2005	2.30	3.0%	2008-4Q	2.38	-2.4%
2006	2.39	3.6%	2009-1Q	2.40	-1.4%
2007	2.43	1.8%	2009-2Q	2.42	-1.1%
2008	2.41	-0.6%	2009-3Q	2.41	0.4%
2009	2.40	-0.5%	2009-4Q	2.38	0.2%

* Change from same period of previous year

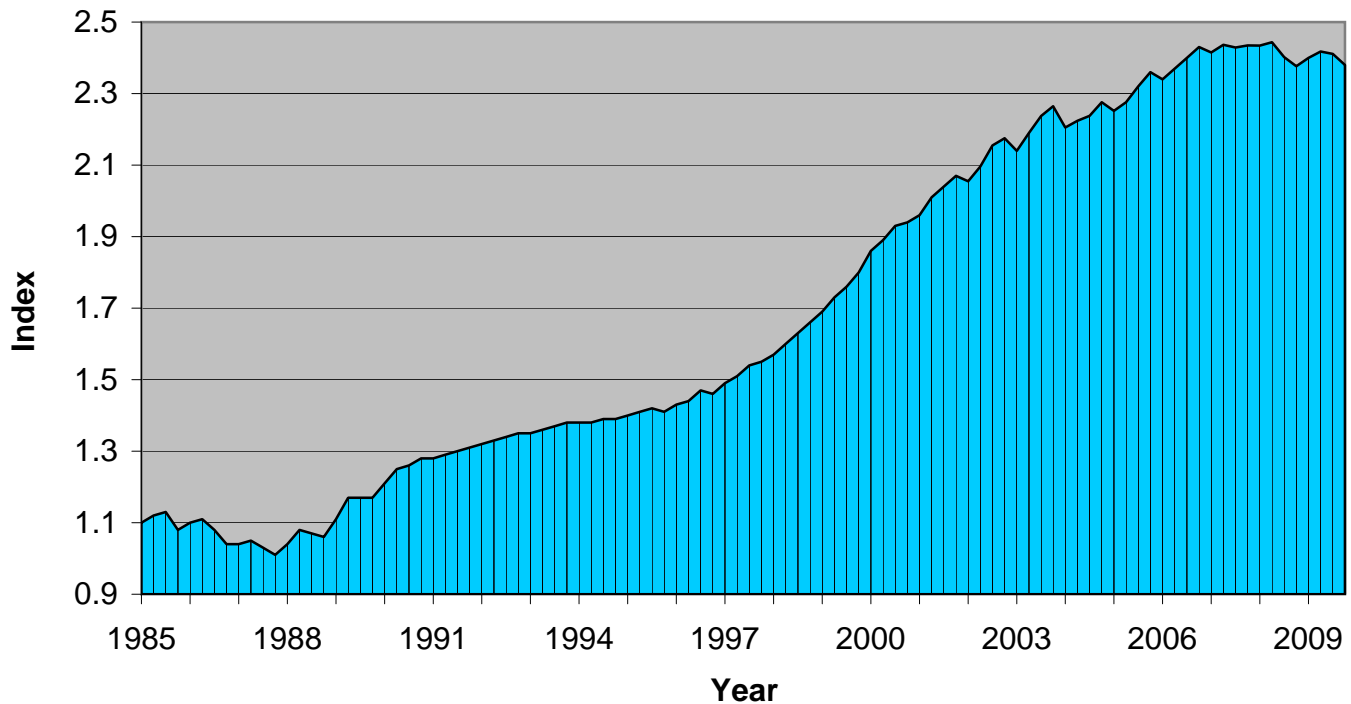

Source: Institute for Regional Forecasting

[For more information about this series click here.](#)
[To download the data for this chart, click here.](#)

[To subscribe to DATABook-Houston, click here.](#)
[To contact the IRF, click here](#)

Area Real Estate

Harris County Foreclosures

January 2011

Year	Annual Total	Percent Change	Month	Fore-Closures	Percent Change*
1998	3,865	-15.1%	11-2009	1,080	-4.9%
1999	3,574	-7.5%	12-2009	1,412	0.1%
2000	3,238	-9.4%	01-2010	887	4.9%
2001	3,954	22.1%	02-2010	1,111	14.6%
2002	4,222	6.8%	03-2010	1,180	22.0%
2003	5,641	33.6%	04-2010	958	23.4%
2004	6,575	16.6%	05-2010	1,039	25.8%
2005	6,808	3.5%	06-2010	1,252	21.8%
2006	9,942	46.0%	07-2010	1,059	28.5%
2007	11,623	16.9%	08-2010	1,604	38.7%
2008	11,869	2.1%	09-2010	1,604	38.7%
2009	11,880	0.1%	10-2010	1,604	38.7%
2010	13,254	11.6%	11-2010	1,604	38.7%
* Change from same period of previous year			12-2010	837	11.6%

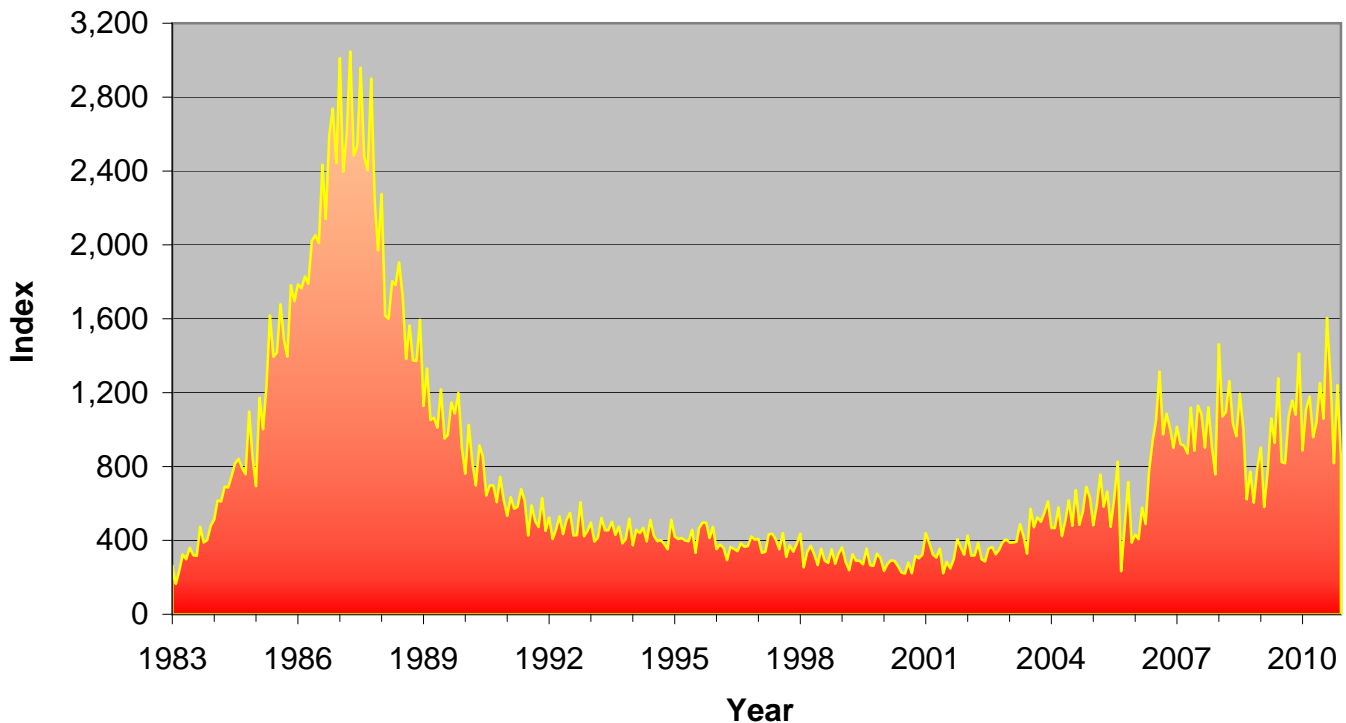

Source: Foreclosure Listing Service

[For more information about this series click here.](#)
[To download the data for this chart, click here.](#)

[To subscribe to DATABook-Houston, click here.](#)
[To contact the IRF, click here](#)

Area Real Estate

Multi-Family Residential Supply and Demand Houston PMSA January 2011

Year	Change in MF Units	MF Units Occupied	Year	Change in MF Units	MF Units Occupied
1985	-4,080	11,871	1997	11,474	13,790
1986	-12,395	-9,118	1998	23,009	13,489
1987	-12,669	-1,369	1999	10,074	12,618
1988	-10,679	4,133	2000	5,215	10,546
1989	-6,433	6,173	2001	5,133	3,375
1990	-1,748	5,644	2002	11,321	726
1991	1,466	162	2003	18,073	-2,882
1992	-851	-199	2004	9,455	-2,036
1993	-709	1,372	2005	8,556	23,070
1994	4,991	4,190	2006	15,019	8,176
1995	2,799	4,215	2007	19,894	12,313
1996	1,664	7,295	2008	13,318	242
1997	11,474	13,790	2009	2,133	-688

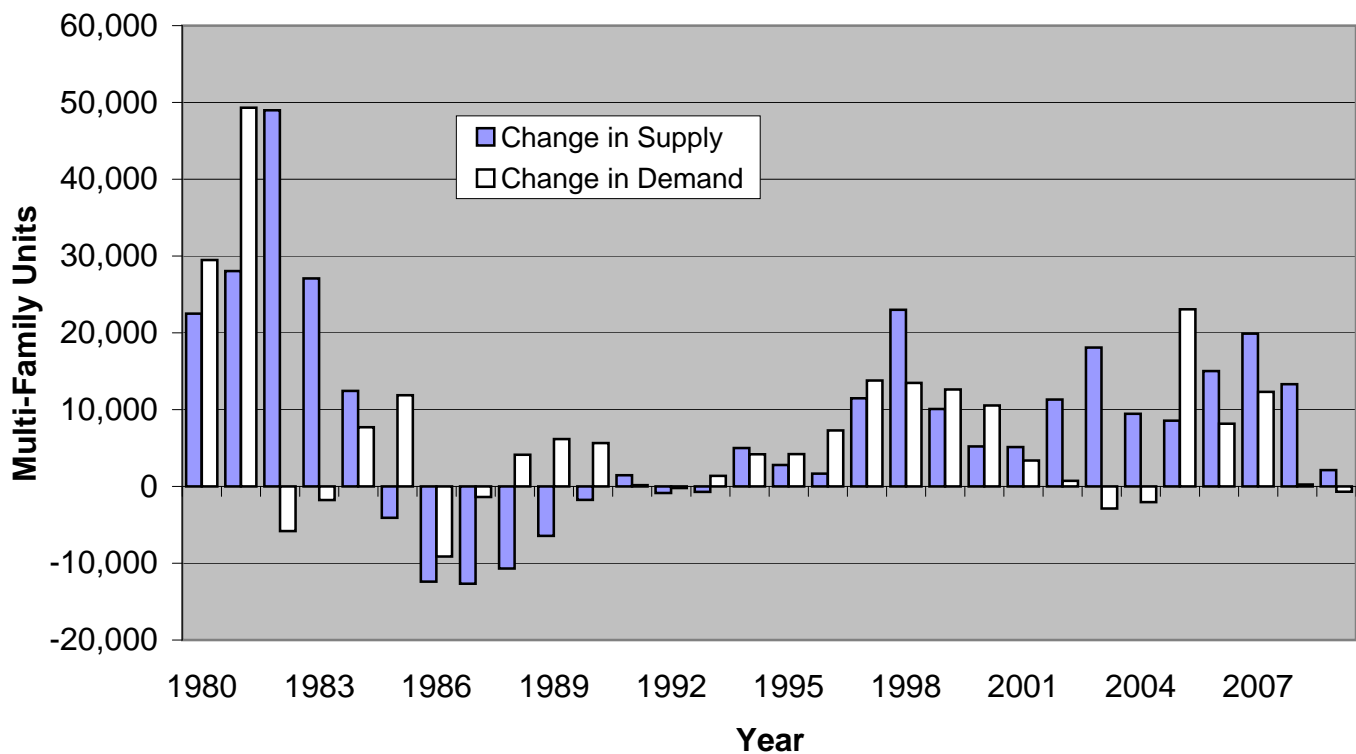

Source: Institute for Regional Forecasting

[For more information about this series click here.](#)
[To download the data for this chart, click here.](#)

[To subscribe to DATABook-Houston, click here.](#)
[To contact the IRF, click here](#)

Area Real Estate

Greater Houston Apartment Market - Total Harris County Separately Metered Apartments January 2011

Year	Occupancy Rate	Average Rent	Rent Per Square Foot
1998	92.6%	\$543.39	\$0.66
1999	91.0%	\$571.33	\$0.69
2000	92.6%	\$597.27	\$0.71
2001	93.3%	\$621.87	\$0.74
2002	92.6%	\$646.26	\$0.76
2003	89.0%	\$660.53	\$0.78
2004	87.2%	\$675.07	\$0.80
2005	91.9%	\$688.61	\$0.81
2006	88.5%	\$708.00	\$0.83
2007	88.3%	\$726.50	\$0.85
2008	88.5%	\$742.37	\$0.88
2009	86.1%	\$757.50	\$0.90

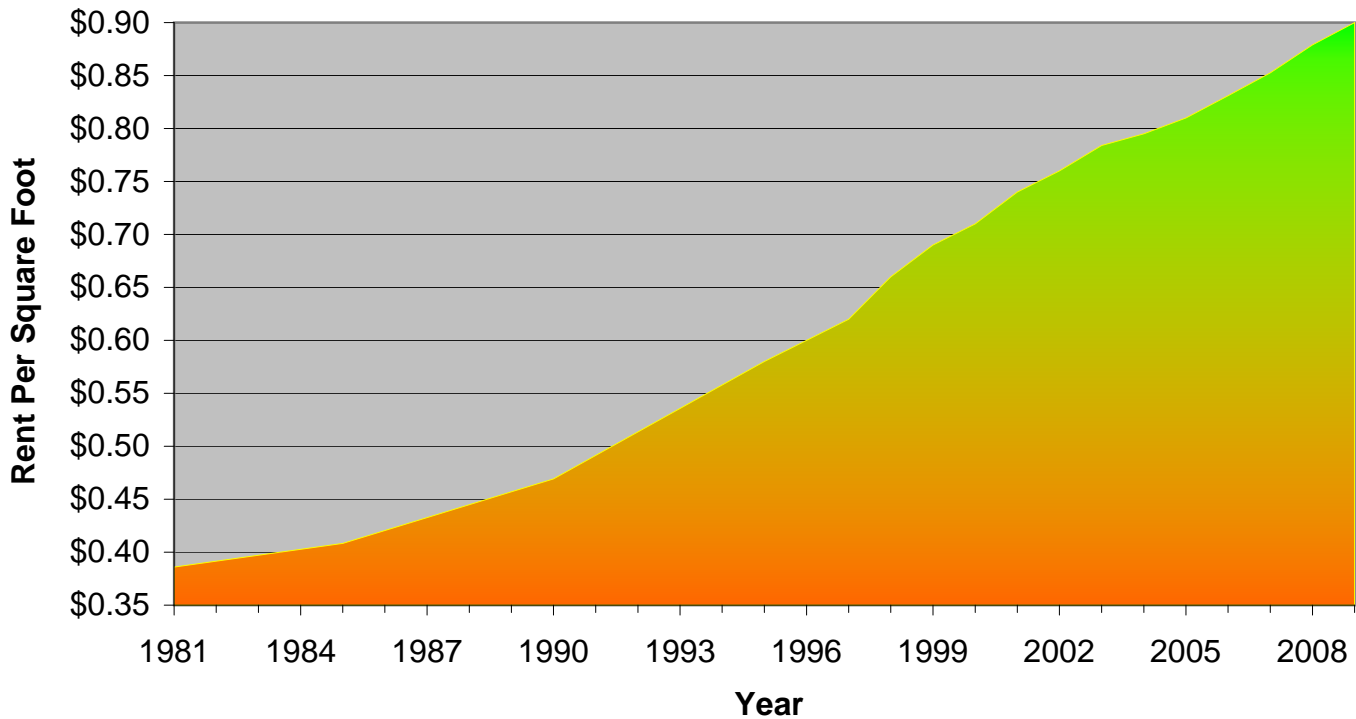

Source: O'Connor & Associates/Institute for Regional Forecasting

[For more information about this series click here.](#)
[To download the data for this chart, click here.](#)

[To subscribe to DATABook-Houston, click here.](#)
[To contact the IRF, click here](#)

Area Real Estate

Office Building Supply and Demand

Houston PMSA

January 2011

Year	Change in Supply (Thousands SF)	Change in Occupancy (Thousands SF)	Year	Change in Supply (Thousands SF)	Change in Occupancy (Thousands SF)
1986	566.7	-388.1	1998	2,008.1	5,785.3
1987	2,886.0	442.4	1999	3,471.6	898.3
1988	1,062.7	4,828.4	2000	3,283.6	4,348.6
1989	850.5	4,393.3	2001	1,584.9	3,086.9
1990	-164.0	4,136.7	2002	2,132.3	-4,025.7
1991	491.6	2,026.4	2003	3,039.0	-3,440.1
1992	1,150.4	1,073.2	2004	1,280.0	1,234.6
1993	786.1	454.7	2005	1,289.0	1,986.2
1994	515.5	1,073.9	2006	2,639.0	6,977.0
1995	291.9	2,236.5	2007	4,128.0	5,151.0
1996	167.1	2,810.6	2008	4,257.0	3,467.0
1997	83.6	6,092.9	2009	3,143.0	-1,090.0

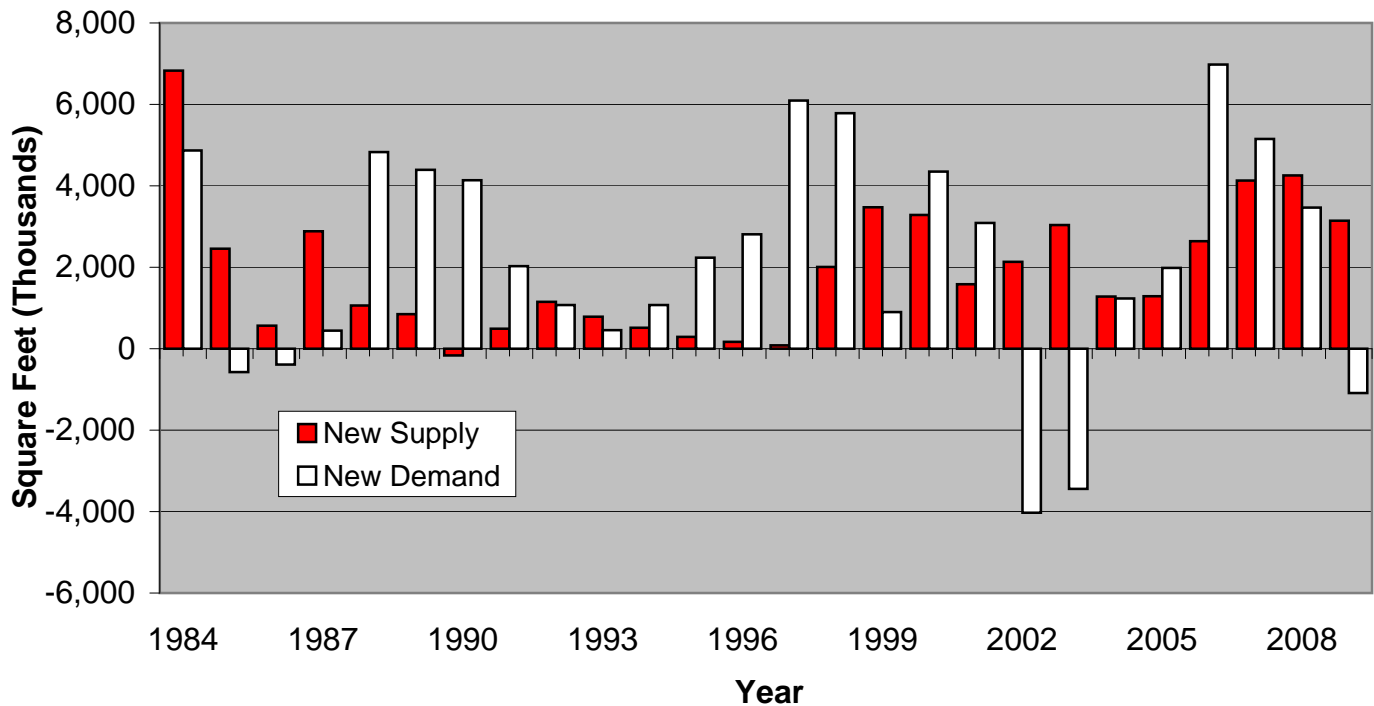

Source: Institute for Regional Forecasting

[For more information about this series click here.](#)
[To download the data for this chart, click here.](#)

[To subscribe to DATABook-Houston, click here.](#)
[To contact the IRF, click here](#)

Area Real Estate

Office Building Employment

Houston PMSA

January 2011

Year	Office Employment (Thousands)	Percent Change	Year	Office Employment (Thousands)	Percent Change
1986	381.7	-3.52%	1998	516.5	4.64%
1987	376.9	-1.26%	1999	524.6	1.57%
1988	391.1	3.76%	2000	541.2	3.16%
1989	406.2	3.87%	2001	551.1	1.84%
1990	424.6	4.52%	2002	544.1	-1.28%
1991	434.2	2.28%	2003	538.8	-0.96%
1992	433.0	-0.28%	2004	542.6	0.70%
1993	440.3	1.69%	2005	555.4	2.36%
1994	450.1	2.21%	2006	576.4	3.78%
1995	463.4	2.95%	2007	596.2	3.43%
1996	474.5	2.41%	2008	607.0	1.81%
1997	493.5	4.01%	2009	599.1	-1.31%

* Change from same period of previous year

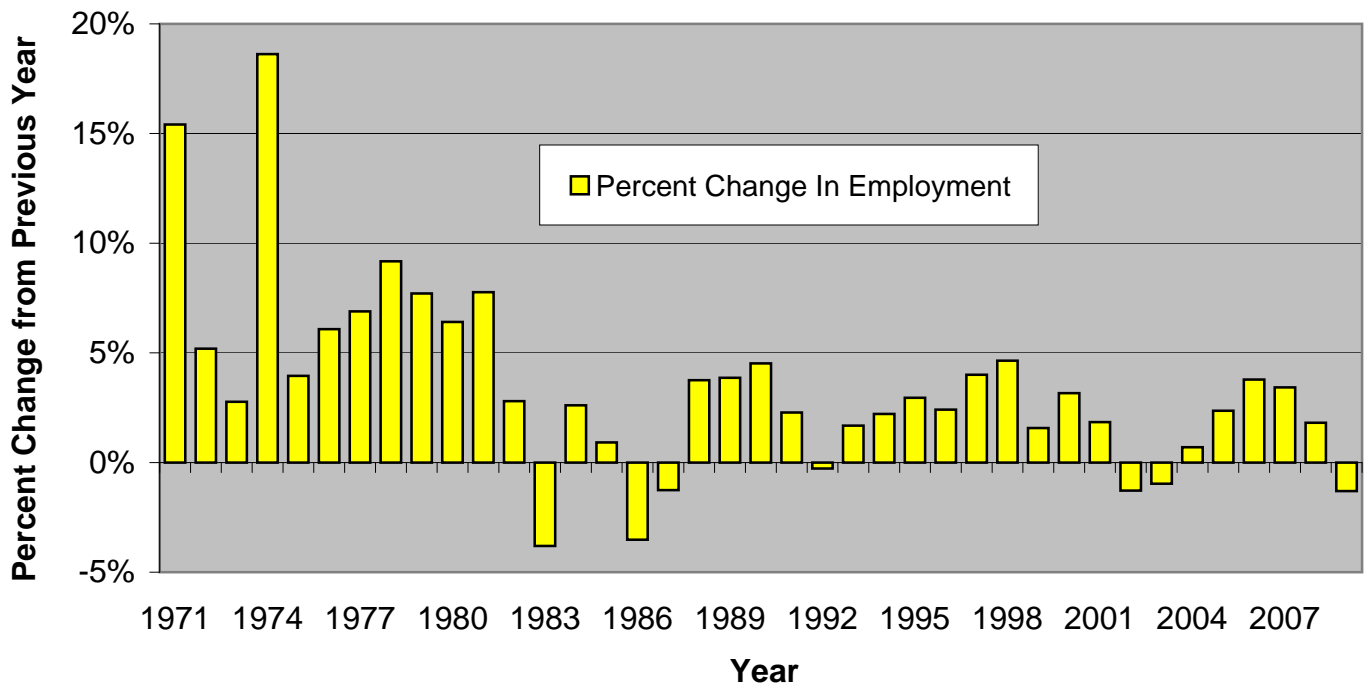

Source: Institute for Regional Forecasting

[For more information about this series click here.](#)
[To download the data for this chart, click here.](#)

[To subscribe to DATABook-Houston, click here.](#)
[To contact the IRF, click here](#)

National Real Estate

U.S. Housing Affordability

Composite Index

January 2011

Year	Composite Index	Percent Change	Month	Compiosite Index	Percent Change*
2000	122.8	-7.2%	2010-01	178.1	-3.2%
2001	130.0	5.9%	2010-02	177.3	-1.9%
2002	127.8	-1.7%	2010-03	173.2	-2.4%
2003	132.2	3.4%	2010-04	170.5	-7.3%
2004	125.8	-4.9%	2010-05	169.3	-2.8%
2005	113.7	-9.6%	2010-06	162.3	-0.1%
2006	107.7	-5.3%	2010-07	165.3	4.4%
2007	117.0	8.6%	2010-08	173.4	7.1%
2008	139.0	18.8%	2010-09	180.5	10.1%
2009	171.5	23.4%	2010-10	183.6	7.8%
2010	175.3	2.2%	2010-11	184.5	6.0%
			2010-12	185.3	4.9%

* Change from same period of previous year

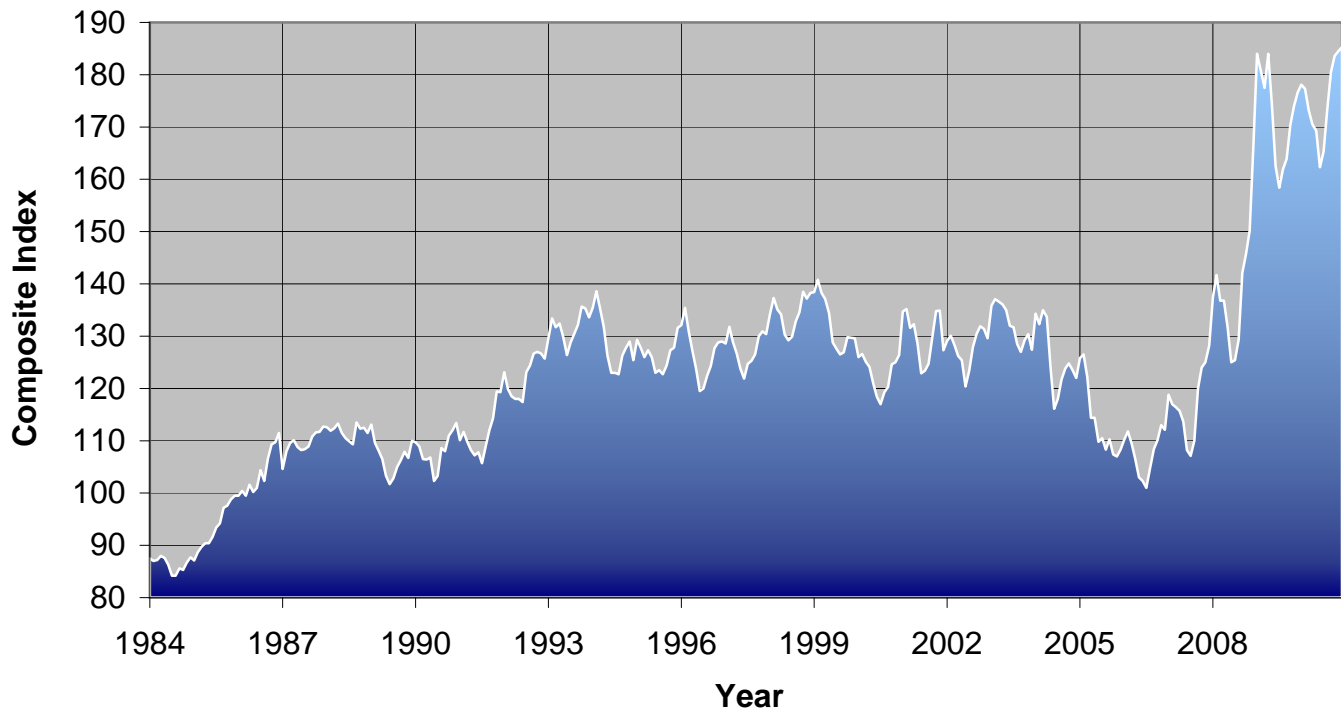

Source: National Association of Realtors/Institute for Regional Forecasting

[For more information about this series click here.](#)

[To download the data for this chart, click here.](#)

[To subscribe to DATABook-Houston, click here.](#)

[To contact the IRF, click here](#)

Copyright © University of Houston Hobby Center for Public Policy

Institute for Regional Forecasting

Page 42

National Real Estate

U.S. Privately-Owned Housing Starts

Seasonally Adjusted Annual Rates

January 2011

Year	Average Rate/Month (Thousands)	Percent Change	Month	Rate of Starts (Thousands)	Percent Change*
2000	1,573.3	-4.49%	2010-01	612.0	25.41%
2001	1,601.2	1.77%	2010-02	605.0	4.13%
2002	1,710.3	6.81%	2010-03	634.0	21.92%
2003	1,853.8	8.39%	2010-04	679.0	42.35%
2004	1,949.6	5.17%	2010-05	588.0	6.91%
2005	2,072.9	6.33%	2010-06	539.0	-7.55%
2006	1,811.9	-12.59%	2010-07	550.0	-6.30%
2007	1,341.6	-25.96%	2010-08	614.0	4.96%
2008	900.0	-32.92%	2010-09	601.0	2.56%
2009	554.3	-38.42%	2010-10	534.0	0.95%
2010	585.6	5.66%	2010-11	555.0	-5.77%
			2010-12	529.0	-8.16%

* Change from same period of previous year

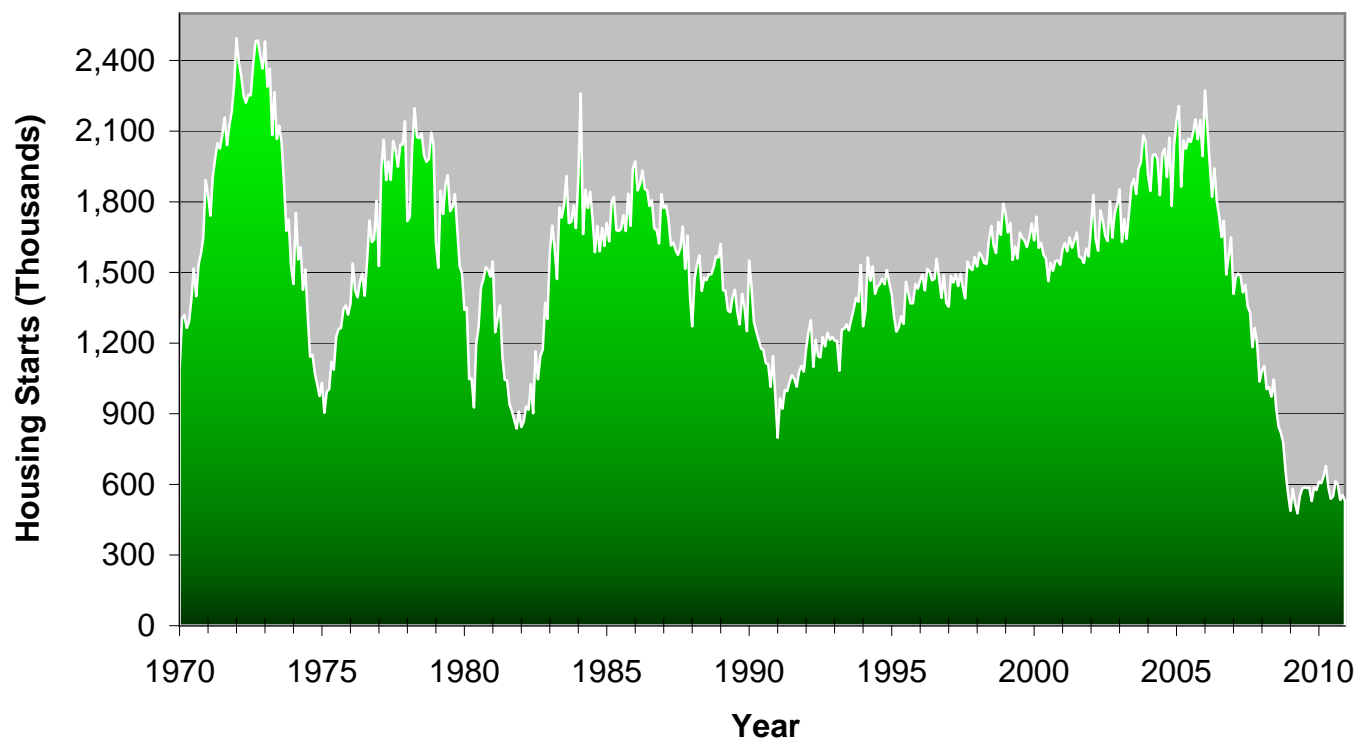

Sources: U.S. Census Bureau/Department of Housing and Urban Development

[For more information about this series click here.](#)

[To download the data for this chart, click here.](#)

[To subscribe to DATABook-Houston, click here.](#)

[To contact the IRF, click here](#)

National Real Estate

New U.S. One-Family Residential House Sales Seasonally Adjusted Annual Rates January 2011

Year	Average Rate/Month (Thousands)	Percent Change	Month	Rate of Starts (Thousands)	Percent Change*
2000	880.3	0.20%	2010-01	349	25.41%
2001	907.3	3.07%	2010-02	347	4.13%
2002	976.2	7.60%	2010-03	384	21.92%
2003	1,090.7	11.73%	2010-04	414	42.35%
2004	1,200.8	10.10%	2010-05	282	6.91%
2005	1,278.9	6.50%	2010-06	310	-21.72%
2006	1,049.3	-17.95%	2010-07	283	-30.64%
2007	768.7	-26.75%	2010-08	274	-32.35%
2008	482.2	-37.27%	2010-09	308	-21.23%
2009	373.9	-22.45%	2010-10	275	-30.56%
2010	320.8	-14.22%	2010-11	290	-21.20%
			2010-12	329	-7.58%

* Change from same period of previous year

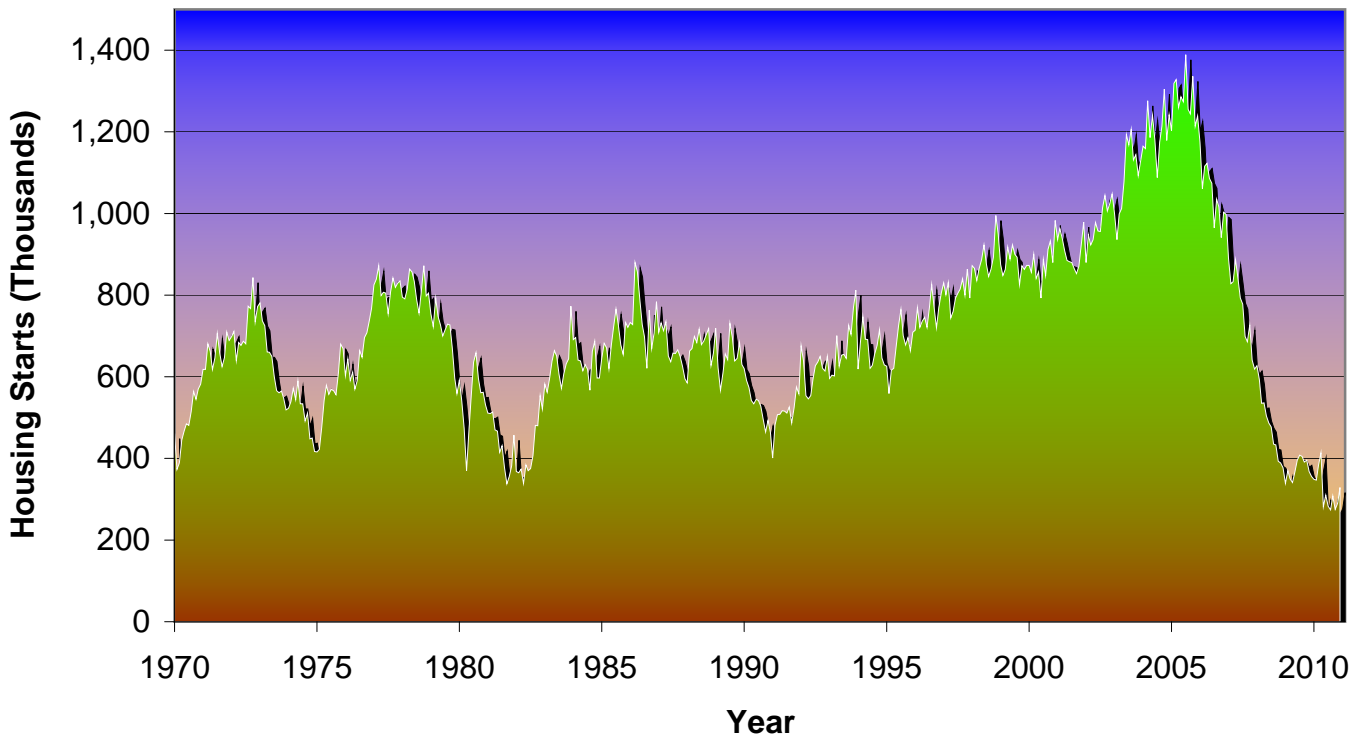

Sources: U.S. Census Bureau/Department of Housing and Urban Development

[For more information about this series click here.](#)

[To download the data for this chart, click here.](#)

[To subscribe to DATABook-Houston, click here.](#)

[To contact the IRF, click here](#)

Energy Indicators

Rotary Rig County - Monthly Working
United States
January 2011

Year	Annual Average Rigs	Percent Change	Month	Average Number of Rigs	Percent Change*
2000	916.1	47.2%	2010-02	1,349.8	2.2%
2001	1,155.1	26.1%	2010-03	1,418.5	28.4%
2002	831.1	-28.1%	2010-04	1,479.4	56.6%
2003	1,031.4	24.1%	2010-05	1,512.8	64.8%
2004	1,190.0	15.4%	2010-06	1,531.0	71.1%
2005	1,380.5	16.0%	2010-07	1,573.0	69.0%
2006	1,648.0	19.4%	2010-08	1,638.0	67.2%
2007	1,766.7	7.2%	2010-09	1,654.5	64.0%
2008	1,877.5	6.3%	2010-10	1,668.2	59.7%
2009	1,081.6	-42.4%	2010-11	1,683.0	52.0%
2010	1,540.5	42.4%	2010-12	1,711.0	45.9%
			2011-01	1,711.0	35.1%

* Change from same period of previous year

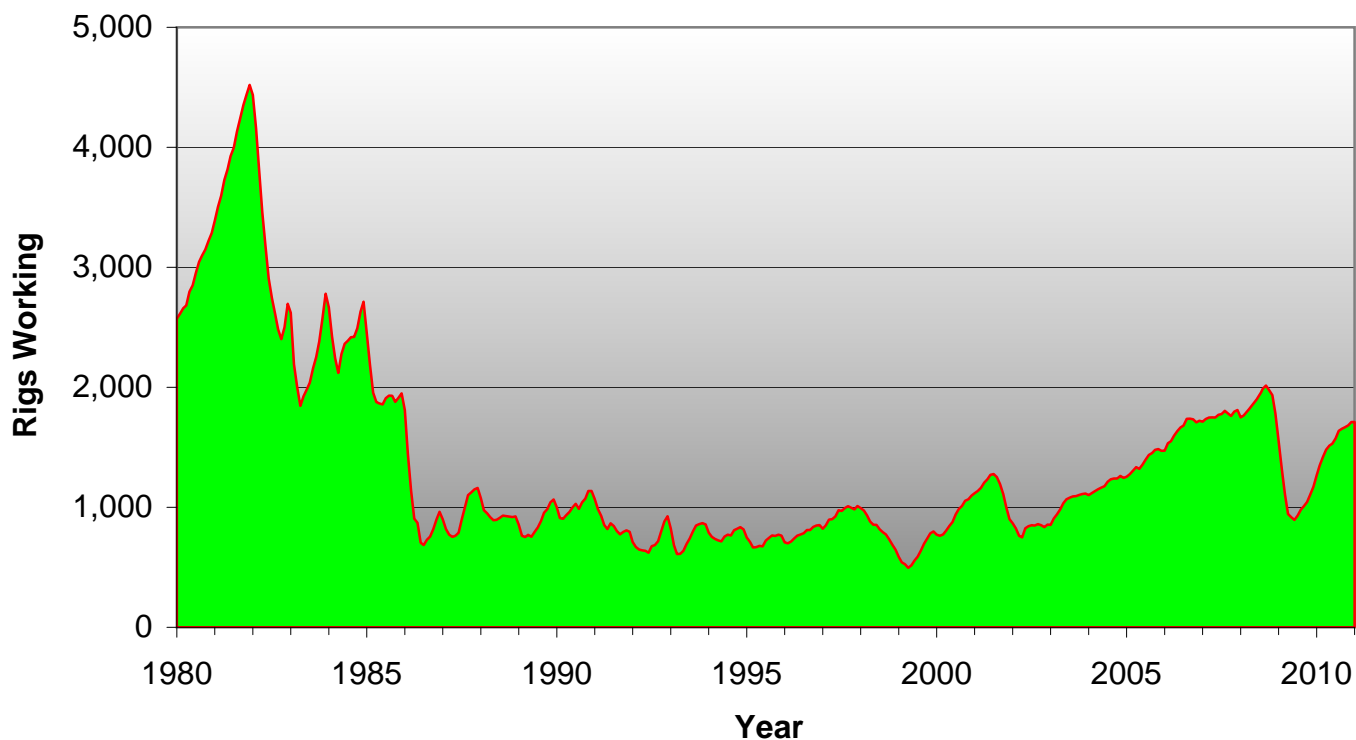

Source: Baker Hughes, Inc.

[For more information about this series click here.](#)

[To download the data for this chart, click here.](#)

[To subscribe to DATABook-Houston, click here.](#)

[To contact the IRF, click here](#)

Energy Indicators

ReedHycalog® Rig Utilization Rate

Ratio of Active to Available Rigs

January 2011

Year	Ratio	Year	Ratio
1985	60.0%	1998	77%
1986	26.0%	1999	52%
1987	42.0%	2000	74%
1988	56.0%	2001	93%
1989	57.0%	2002	65%
1990	72.0%	2003	78%
1991	66.0%	2004	84%
1992	60.0%	2005	95%
1993	69.0%	2006	96%
1994	66.0%	2007	85%
1995	71.0%	2008	83%
1996	77.0%	2009	40%
1997	87.0%	2010	64%

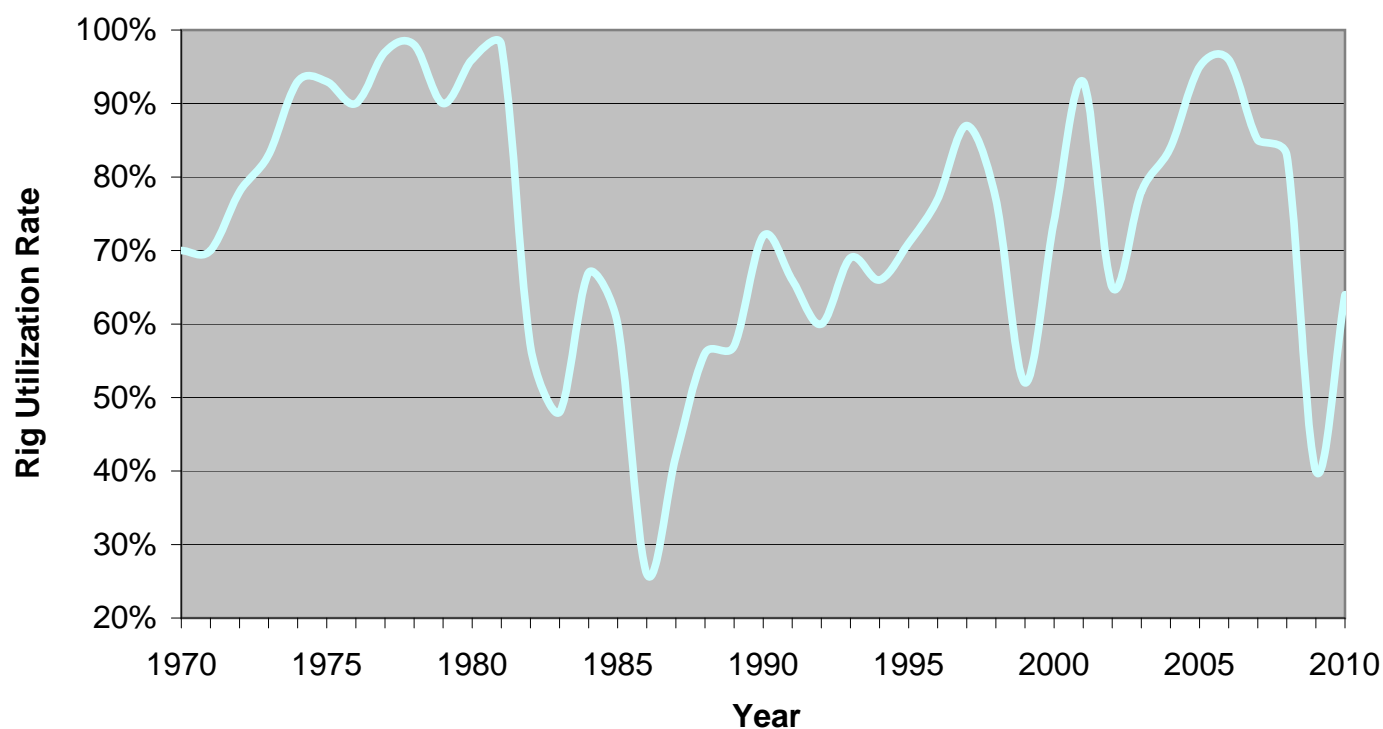

Source: National Oilwell Varco

[For more information about this series click here.](#)
[To download the data for this chart, click here.](#)

[To subscribe to DATABook-Houston, click here.](#)
[To contact the IRF, click here](#)

Energy Indicators

Average Monthly Posted Price West Texas Intermediate Crude January 2011

Year	Annual Average Price	Percent Change	Month	Price	Percent Change*
2000	\$27.24	64.65%	2010-02	\$72.78	102.9%
2001	\$22.81	-16.28%	2010-03	\$77.65	74.1%
2002	\$22.82	0.08%	2010-04	\$81.00	72.6%
2003	\$27.78	21.74%	2010-05	\$71.01	27.3%
2004	\$38.09	37.08%	2010-06	\$71.86	6.9%
2005	\$52.90	38.88%	2010-07	\$72.76	19.4%
2006	\$62.80	18.73%	2010-08	\$73.09	8.2%
2007	\$68.93	9.75%	2010-09	\$71.91	9.4%
2008	\$96.15	39.49%	2010-10	\$78.39	8.6%
2009	\$58.37	-39.30%	2010-11	\$80.64	8.7%
2010	\$75.95	30.10%	2010-12	\$85.74	20.6%
			2011-01	\$86.20	15.6%

* Change from same period of previous year

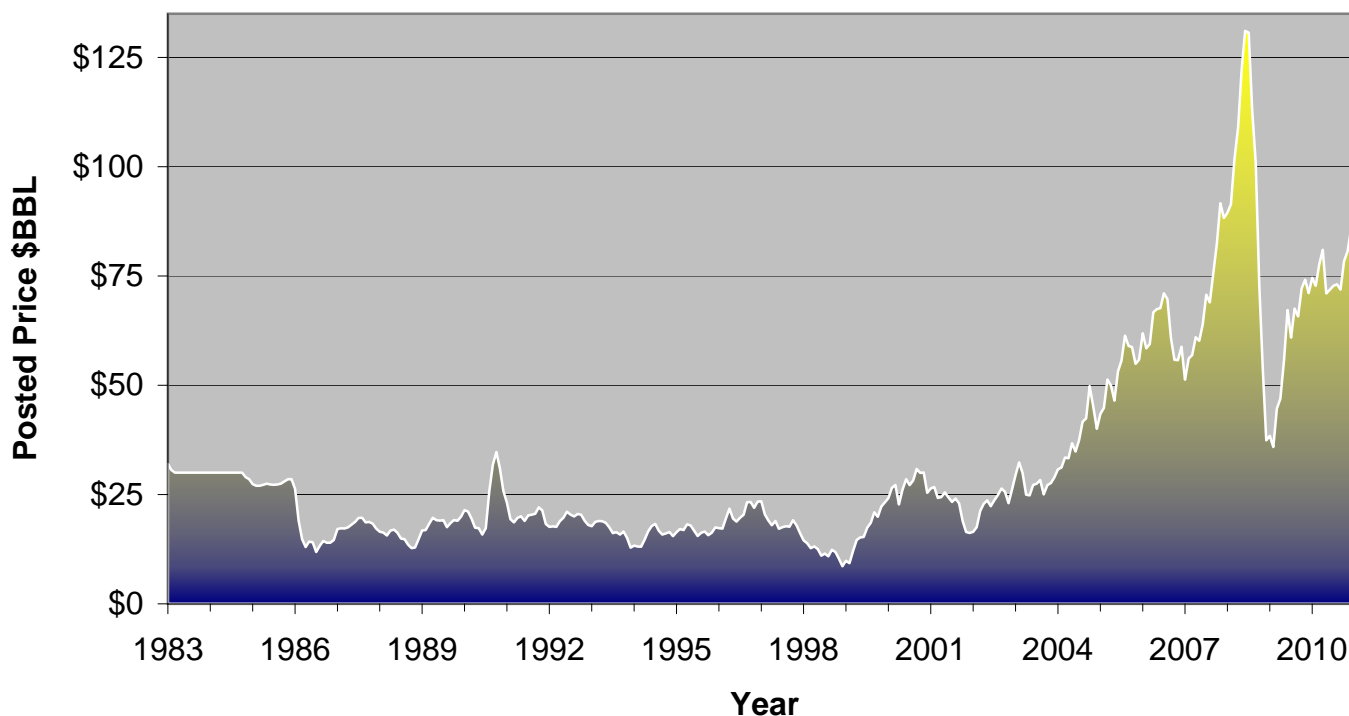

Source: Sunoco Logistics

[For more information about this series click here.](#)
[To download the data for this chart, click here.](#)

[To subscribe to DATABook-Houston, click here.](#)
[To contact the IRF, click here](#)

Energy Indicators

Real Posted Price

West Texas Intermediate Crude

January 2011

Year	Price	Year	Price
1990	\$26.39	2003	\$22.39
1991	\$22.03	2004	\$29.90
1992	\$20.36	2005	\$40.17
1993	\$17.39	2006	\$46.20
1994	\$15.63	2007	\$49.31
1995	\$16.30	2008	\$66.25
1996	\$19.39	2009	\$40.34
1997	\$17.20	2010	\$51.64
1998	\$10.87	2010-08	\$49.69
1999	\$14.72	2010-09	\$48.83
2000	\$23.46	2010-10	\$53.11
2001	\$19.10	2010-11	\$54.57
2002	\$18.81	2010-12	\$57.73

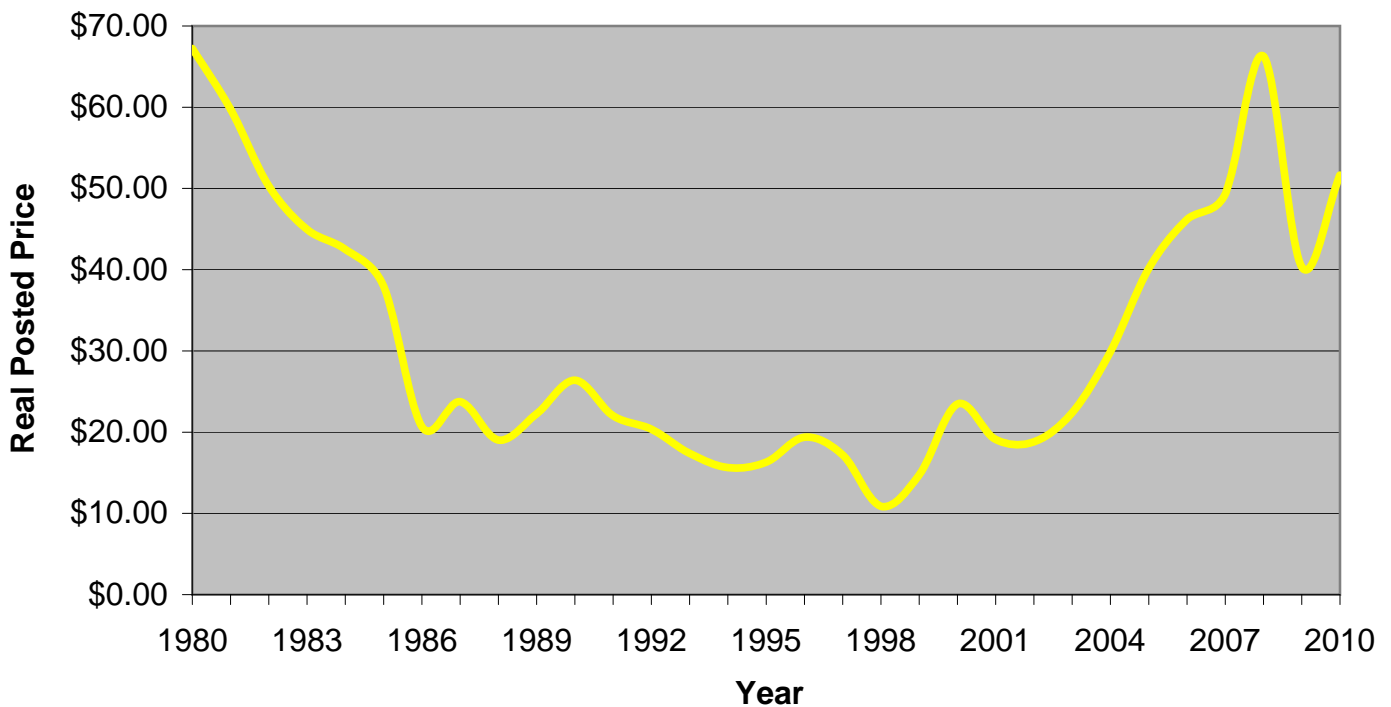

Source: Institute for Regional Forecasting

[For more information about this series click here.](#)
[To download the data for this chart, click here.](#)

[To subscribe to DATABook-Houston, click here.](#)
[To contact the IRF, click here](#)

Energy Indicators

Growth in Demand for Petroleum

World Wide Daily Consumption

January 2011

Year	Petroleum Consumption (Thousands bb/d)	Percent Change	Year	Petroleum Consumption (Thousands bb/d)	Percent Change
1988	64,965	2.96%	1999	75,758	2.28%
1989	66,078	1.71%	2000	76,741	1.30%
1990	66,689	0.92%	2001	77,468	0.95%
1991	67,296	0.91%	2002	78,119	0.84%
1992	67,490	0.29%	2003	79,681	2.00%
1993	67,610	0.18%	2004	82,456	3.48%
1994	68,930	1.95%	2005	84,038	1.92%
1995	70,133	1.74%	2006	85,202	1.38%
1996	71,671	2.19%	2007	86,138	1.10%
1997	73,431	2.46%	2008	85,752	-0.45%
1998	74,067	0.87%	2009	84,070	-1.96%
* Change from same period of previous year			2010	85,096	1.22%

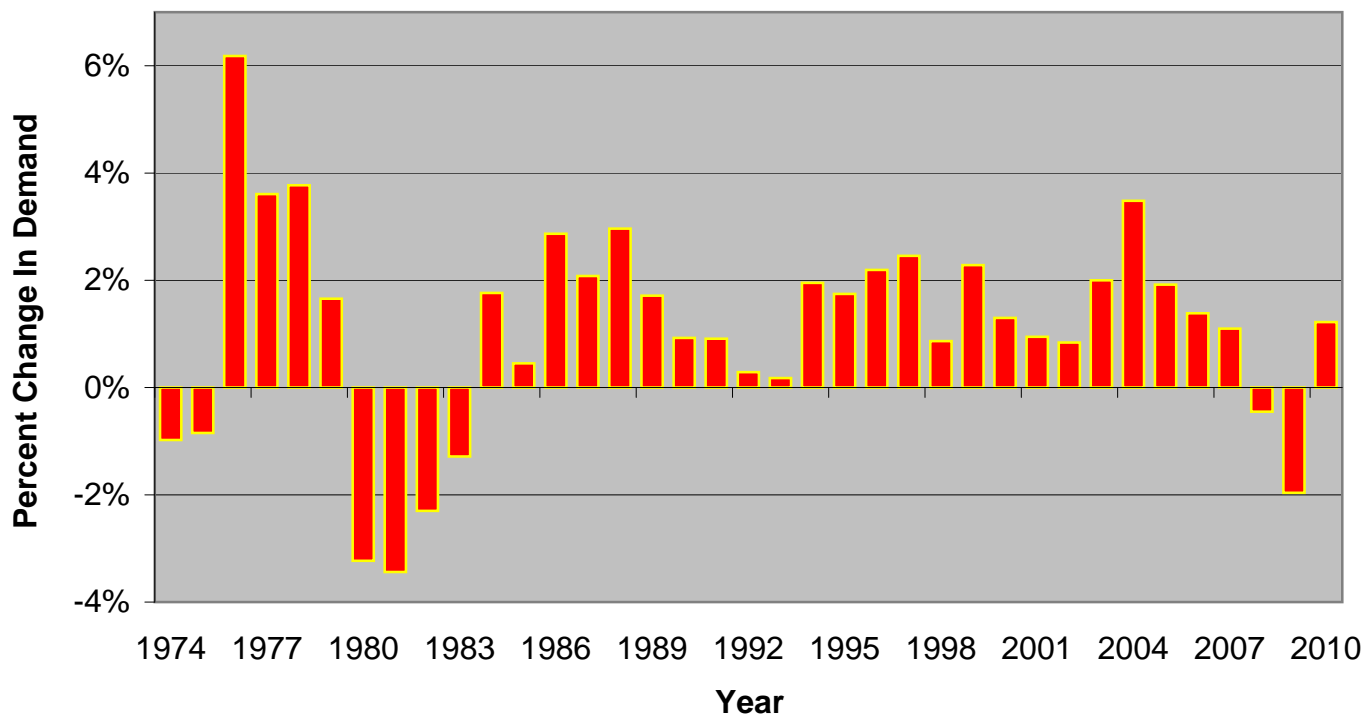

Source: Institute for Regional Forecasting

[For more information about this series click here.](#)
[To download the data for this chart, click here.](#)

[To subscribe to DATABook-Houston, click here.](#)
[To contact the IRF, click here](#)

Energy Indicators

Wellhead Price

Natural Gas

January 2011

Year	Annual Average	Percent Change	Month	Price/1,000 Cubic Feet	Percent Change*
2000	\$3.69	68.21%	2010-02	\$4.89	16.71%
2001	\$4.01	8.86%	2010-03	\$4.36	17.20%
2002	\$2.95	-26.56%	2010-04	\$3.92	14.29%
2003	\$4.88	65.56%	2010-05	\$4.04	17.10%
2004	\$5.45	11.77%	2010-06	\$4.25	23.19%
2005	\$7.32	34.29%	2010-07	\$4.36	27.11%
2006	\$6.42	-12.40%	2010-08	\$4.22	34.40%
2007	\$6.39	-0.42%	2010-09	\$3.78	29.50%
2008	\$8.07	26.27%	2010-10	\$3.51	-2.50%
2009	\$3.71	-53.30%	2010-11	\$3.58	-1.60%
2010	\$4.15	11.70%	2010-12	\$3.74	-15.80%
			2011-01	\$3.84	-25.33%

* Change from same period of previous year

Last two months estimated by IRF

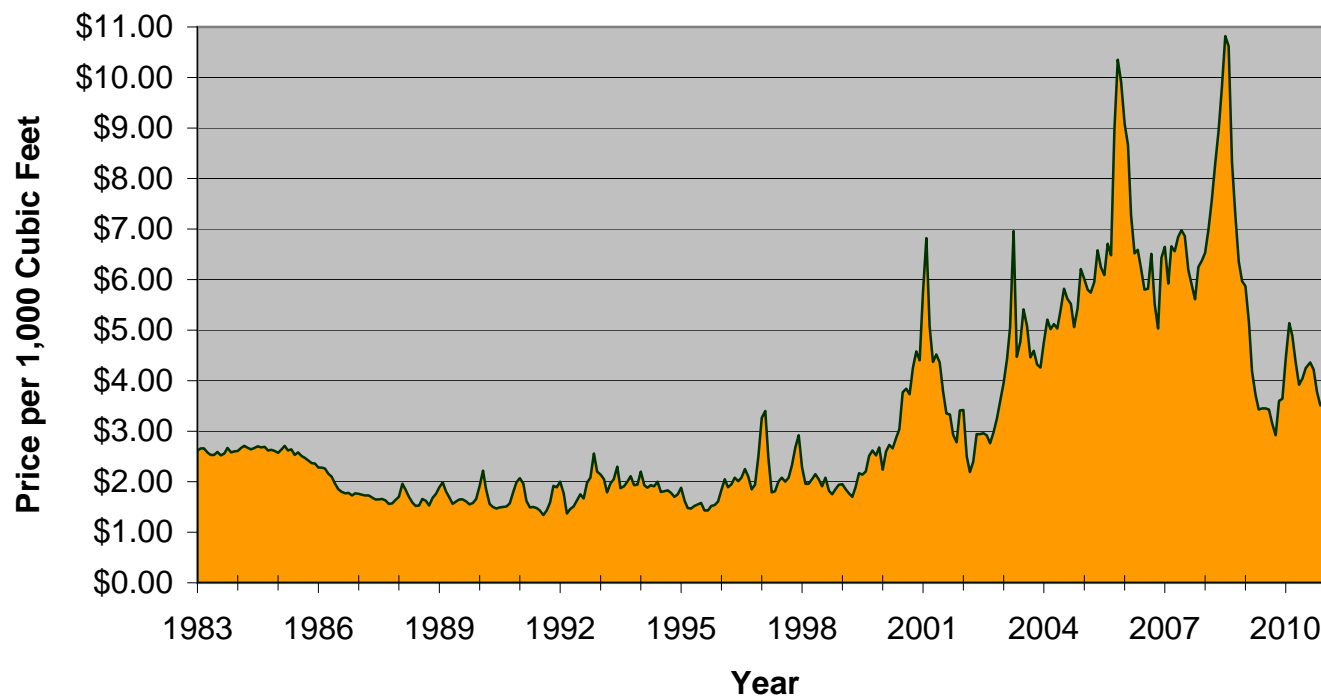

Source: Institute for Regional Forecasting

[For more information about this series click here.](#)

[To download the data for this chart, click here.](#)

[To subscribe to DATABook-Houston, click here.](#)

[To contact the IRF, click here](#)

Copyright © University of Houston Hobby Center for Public Policy

Institute for Regional Forecasting

Page 50

Energy Indicators

Natural Gas Consumption/Demand by Type of End-Use Million Cubic Feet

Year	Residential	Commercial	Industrial	Trans- portation	Lease & Plant	Electric Utilities	Total Consumption
1975	4,924,124	2,508,293	6,968,267	582,963	1,396,277	3,157,669	19,537,593
1980	4,752,082	2,610,895	7,171,661	634,622	1,026,438	3,681,595	19,877,293
1985	4,433,377	2,432,382	5,901,288	503,766	966,047	3,044,083	17,280,943
1990	4,391,324	2,622,721	7,018,414	660,086	1,236,392	2,794,110	18,723,047
1995	4,850,318	3,031,077	8,163,880	704,920	1,220,168	3,287,571	21,257,934
2000	4,996,178	3,182,468	8,142,239	642,209	1,150,947	5,206,324	23,333,116
2004	4,868,797	3,128,972	7,242,837	566,187	1,097,904	5,463,762	22,388,975
2005	4,826,775	2,998,920	6,597,330	584,026	1,111,517	5,869,145	22,010,596
2006	4,368,466	2,832,030	6,512,115	584,213	1,141,977	6,222,100	21,684,641
2007	4,722,358	3,012,904	6,648,063	621,364	1,226,386	6,841,408	23,097,140
2008	4,872,107	3,135,852	6,650,276	647,958	1,223,786	6,668,379	23,226,612
2009	4,763,528	3,113,823	6,138,350	637,194	1,269,508	6,886,502	22,840,765

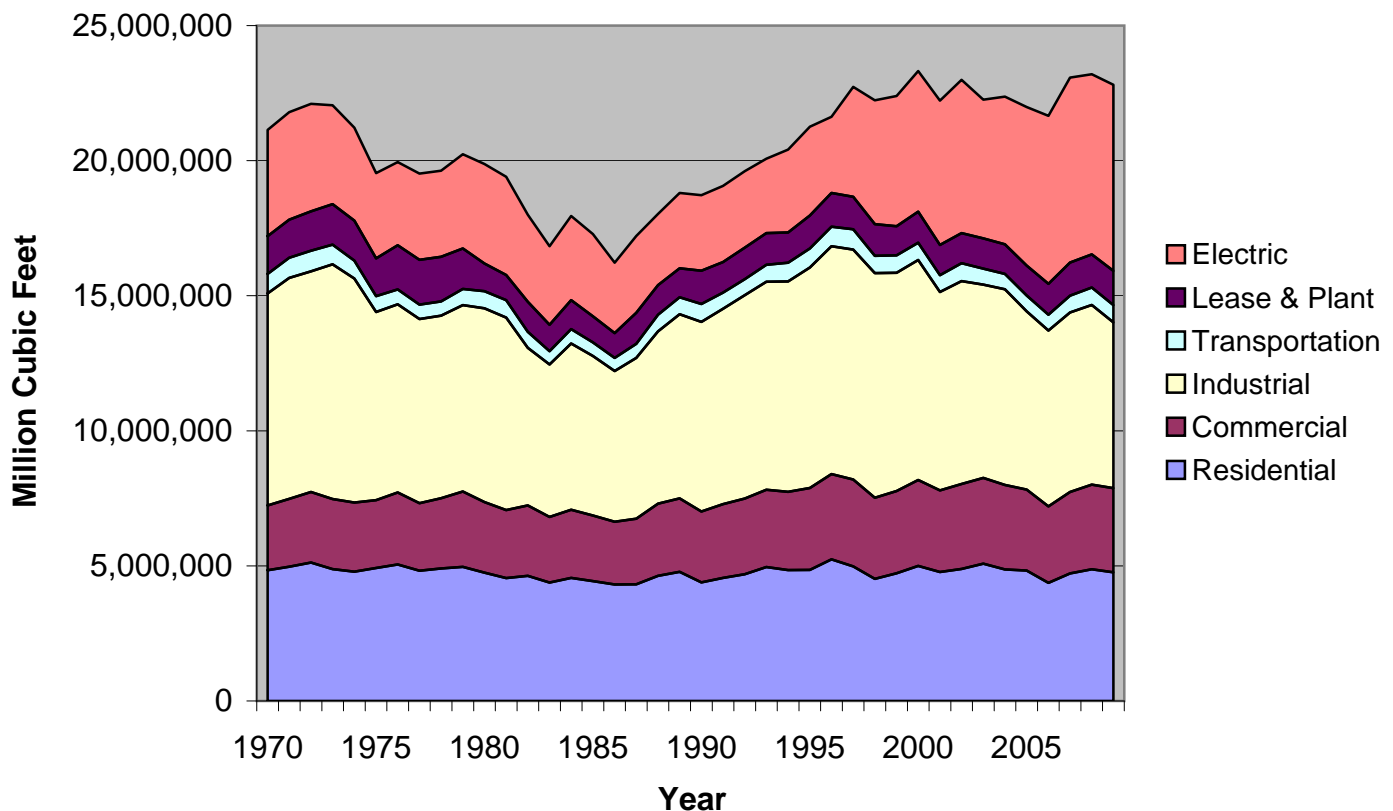

Source: Energy Information Administration

[For more information about this series click here.](#)
[To download the data for this chart, click here.](#)

[To subscribe to DATABook-Houston, click here.](#)
[To contact the IRF, click here](#)

Energy Indicators

Oil and Natural Gas Inventories

Annual Averages and as a Percent of the 7 Year Average*

Year	Oil Stocks		Gas Storage		Month	Oil Stocks (000 bbl)	% of 7 Year Average*	Natural Gas Storage Billion cf	% of 7 Year Average*
	Avg./Mo. (000 bbl)	Percent Change	Avg./Mo. Billion cf	Percent Change					
2000	287,765	-10.43%	1,847	-18.76%	2010-02	340,095	109.87%	1,696	114.79%
2001	310,003	7.73%	2,026	9.73%	2010-03	355,359	110.75%	1,662	125.50%
2002	306,557	-1.11%	2,367	16.82%	2010-04	360,677	110.07%	2,012	132.24%
2003	280,682	-8.44%	1,936	-18.22%	2010-05	358,372	110.43%	2,421	125.63%
2004	288,608	2.82%	2,192	13.21%	2010-06	362,665	112.76%	2,741	119.12%
2005	317,362	9.96%	2,290	4.47%	2010-07	355,127	112.50%	2,967	113.81%
2006	333,812	5.18%	2,652	15.81%	2010-08	355,377	114.96%	3,150	110.01%
2007	323,913	-2.97%	2,603	-1.83%	2010-09	360,115	117.14%	3,500	109.99%
2008	306,982	-5.23%	2,362	-9.27%	2010-10	365,803	116.69%	3,847	112.89%
2009	347,404	13.17%	2,786	17.96%	2010-11	350,596	112.41%	3,773	112.31%
2010	353,427	1.73%	2,793	0.25%	2010-12	343,046	113.14%	3,428	121.09%
					2011-01	336,070	107.38%	2,767	129.04%

* Percent of the Average of the Same Month's Ending Inventories over the Preceding 7 Years

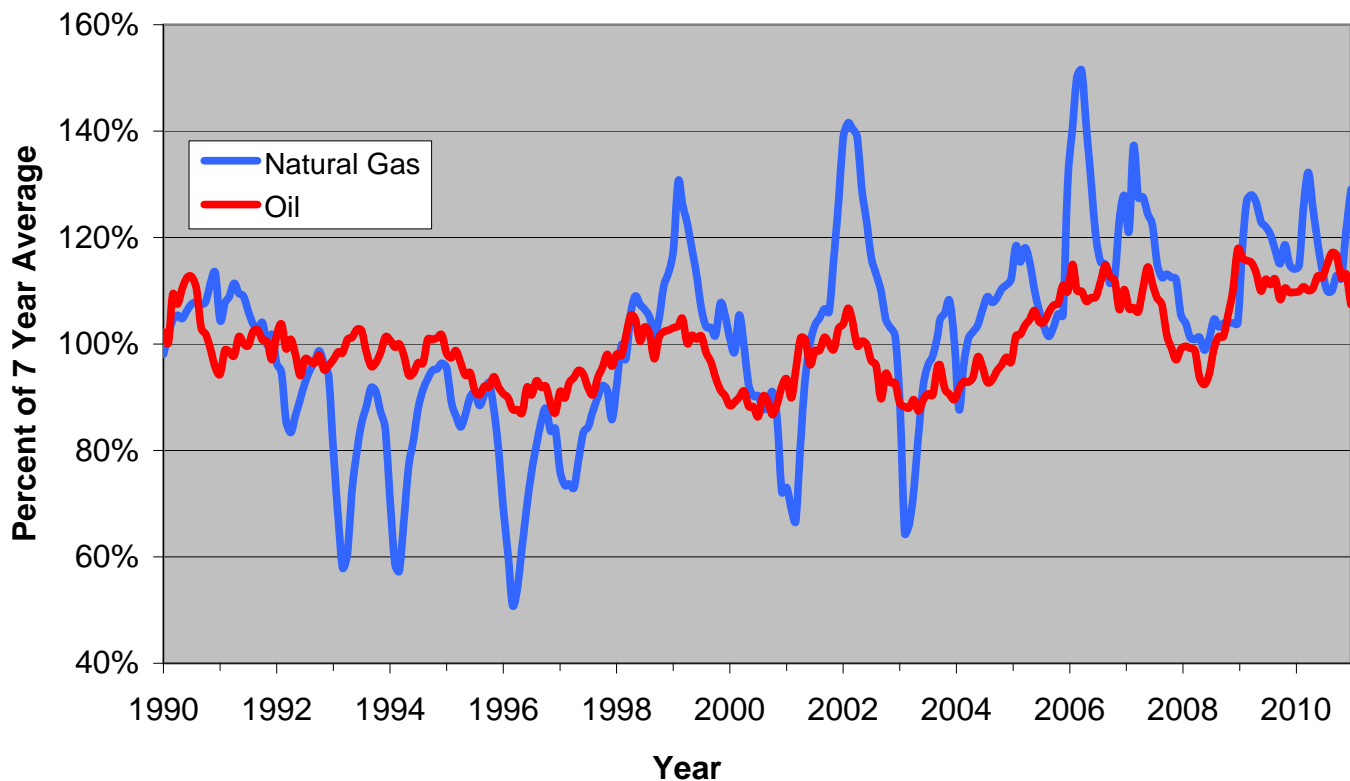

Source: Energy Information Administration

[For more information about this series click here.](#)

[To download the data for this chart, click here.](#)

[To subscribe to DATABook-Houston, click here.](#)

[To contact the IRF, click here](#)

Energy Indicators

U.S. Energy Consumption/Demand by Type of Energy Quadrillion British Thermal Units

Year	Coal	Petroleum	Natural Gas	Hydro- Electric & Geothermal	Nuclear Electric	Misc. & Other Renewable	Total Energy
1970	12.26	29.52	21.79	2.63	0.24	1.39	67.84
1975	12.66	32.73	19.95	3.15	1.90	1.60	72.00
1980	15.42	34.20	20.24	2.90	2.74	2.63	78.13
1985	17.48	30.92	17.70	2.97	4.08	3.19	76.34
1990	19.17	33.55	19.60	3.05	6.10	3.10	84.58
1995	20.09	34.44	22.67	3.21	7.08	3.54	91.02
2000	22.58	38.26	23.82	2.81	7.86	3.63	98.98
2005	22.80	40.39	22.58	2.70	8.16	3.85	100.49
2006	22.45	39.96	22.22	2.87	8.22	4.16	99.88
2007	22.75	39.77	23.63	2.45	8.46	4.50	101.55
2008	22.42	37.29	23.78	2.45	8.43	5.02	99.38
2009	19.95	35.44	23.21	2.62	8.32	5.07	94.61

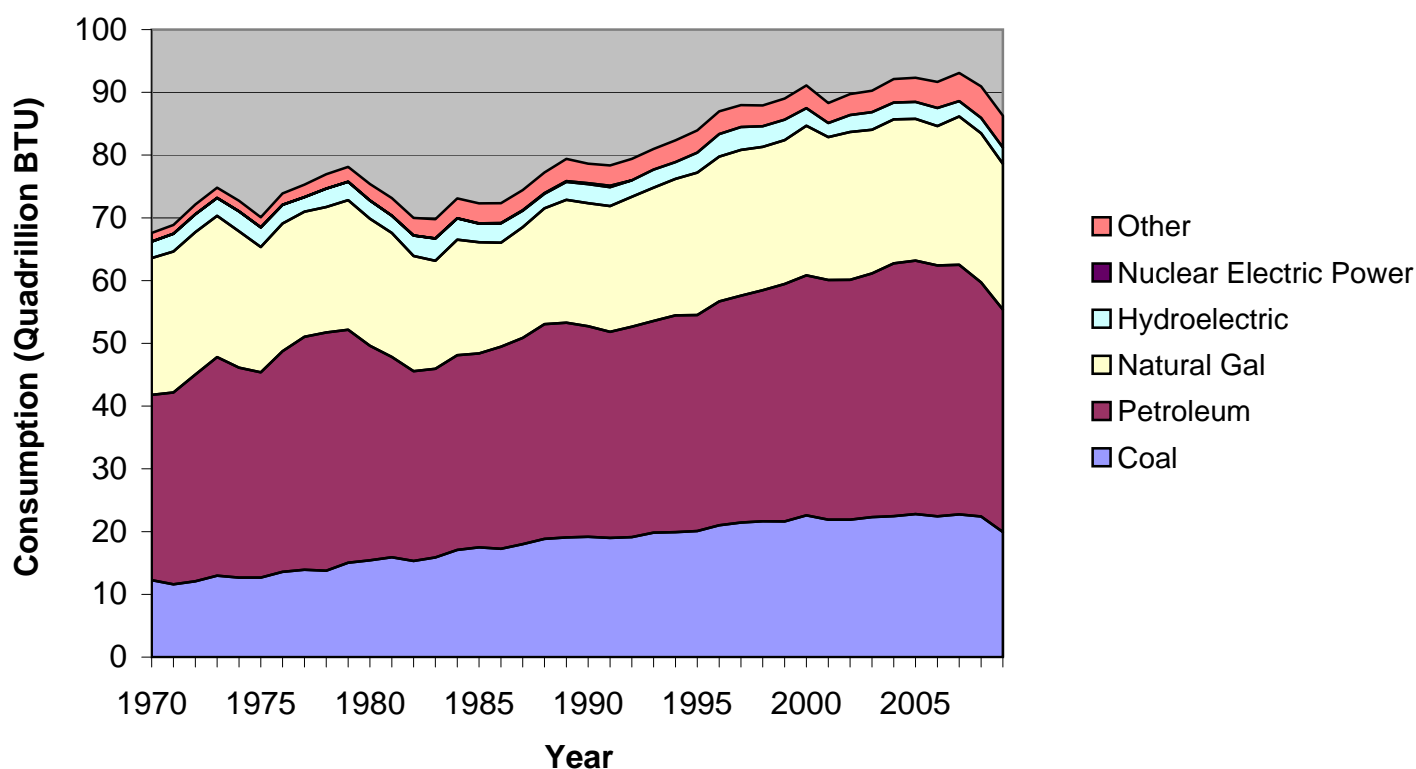

Source: Energy Information Administration

[To download the data for this chart, click here.](#)

[To download the data for this chart, click here.](#)

[To subscribe to DATABook-Houston, click here.](#)

[To contact the IRF, click here](#)

Energy Indicators

Average Refining Cash Operating Margin
Weighted By Crude Inputs In Four U.S. Regions
January 2011

Year	Annual Margin Average	Month	Margins (\$ BBL)
2000	\$4.99	2010-01	\$2.61
2001	\$5.60	2010-02	\$3.63
2002	\$2.42	2010-03	\$6.95
2003	\$4.08	2010-04	\$6.77
2004	\$7.34	2010-05	\$7.62
2005	\$13.67	2010-06	\$6.91
2006	\$14.57	2010-07	\$6.52
2007	\$14.82	2010-08	\$5.77
2008	\$9.65	2010-09	\$6.70
2009	\$4.79	2010-10	\$6.49
2010	\$6.03	2010-11	\$5.80
		2010-12	\$6.57

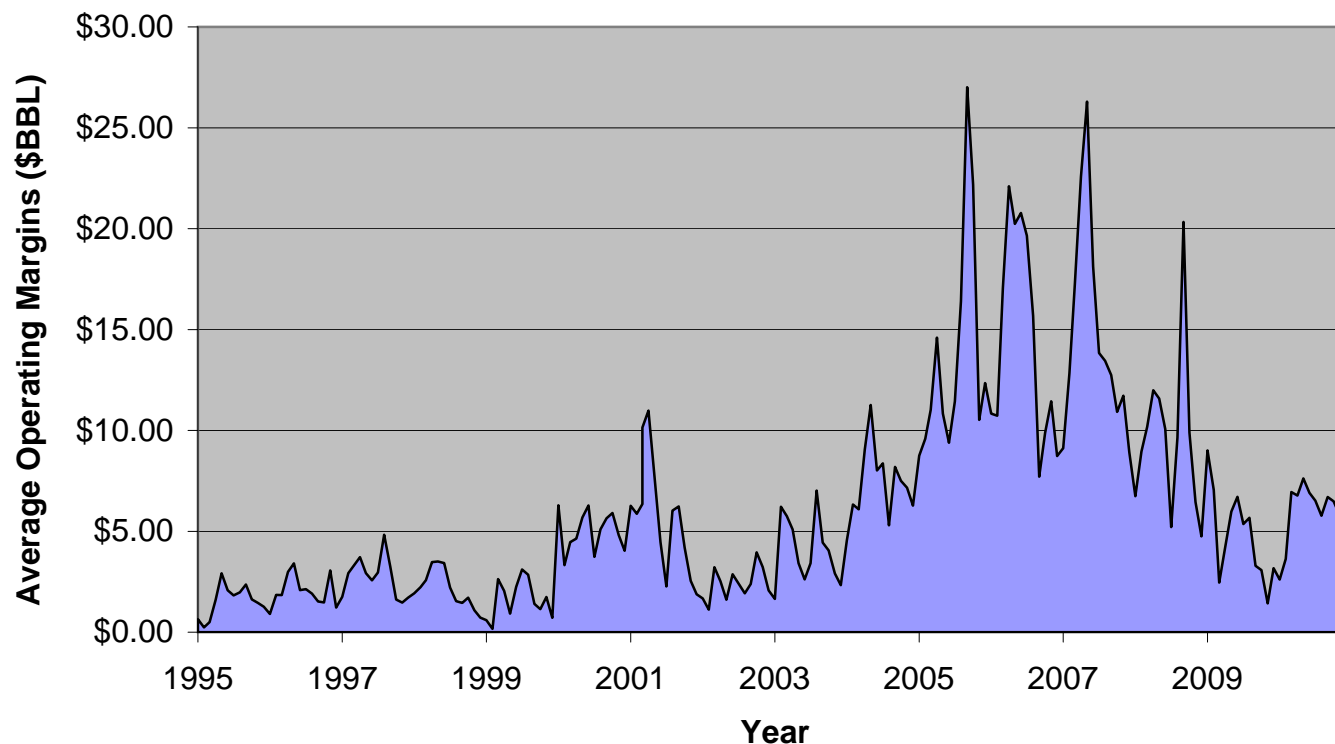

Source: Oil & Gas Journal/Muse, Stancil & Co./Institute for Regional Forecasting

[For more information about this series click here.](#)
[To download the data for this chart, click here.](#)

[To subscribe to DATABook-Houston, click here.](#)
[To contact the IRF, click here](#)

National Indicators

Total U.S. Nonagricultural Wage and Salary Employment Seasonally Adjusted January 2011

Year	Annual Average Millions	Percent Change	Month	Employment (Millions)	Percent Change*
2000	131.794	2.17%	01-2010	129.602	-2.96%
2001	131.830	0.03%	02-2010	129.641	-2.40%
2002	130.340	-1.13%	03-2010	129.849	-1.68%
2003	129.996	-0.26%	04-2010	130.162	-1.05%
2004	131.419	1.09%	05-2010	130.594	-0.43%
2005	133.694	1.73%	06-2010	130.419	-0.17%
2006	136.086	1.79%	07-2010	130.353	0.05%
2007	137.588	1.10%	08-2010	130.352	0.21%
2008	136.777	-0.59%	09-2010	130.328	0.36%
2009	130.911	-4.29%	10-2010	130.538	0.70%
2010	130.263	-0.49%	11-2010	130.609	0.70%
			12-2010	130.712	0.87%

* Change from same period of previous year

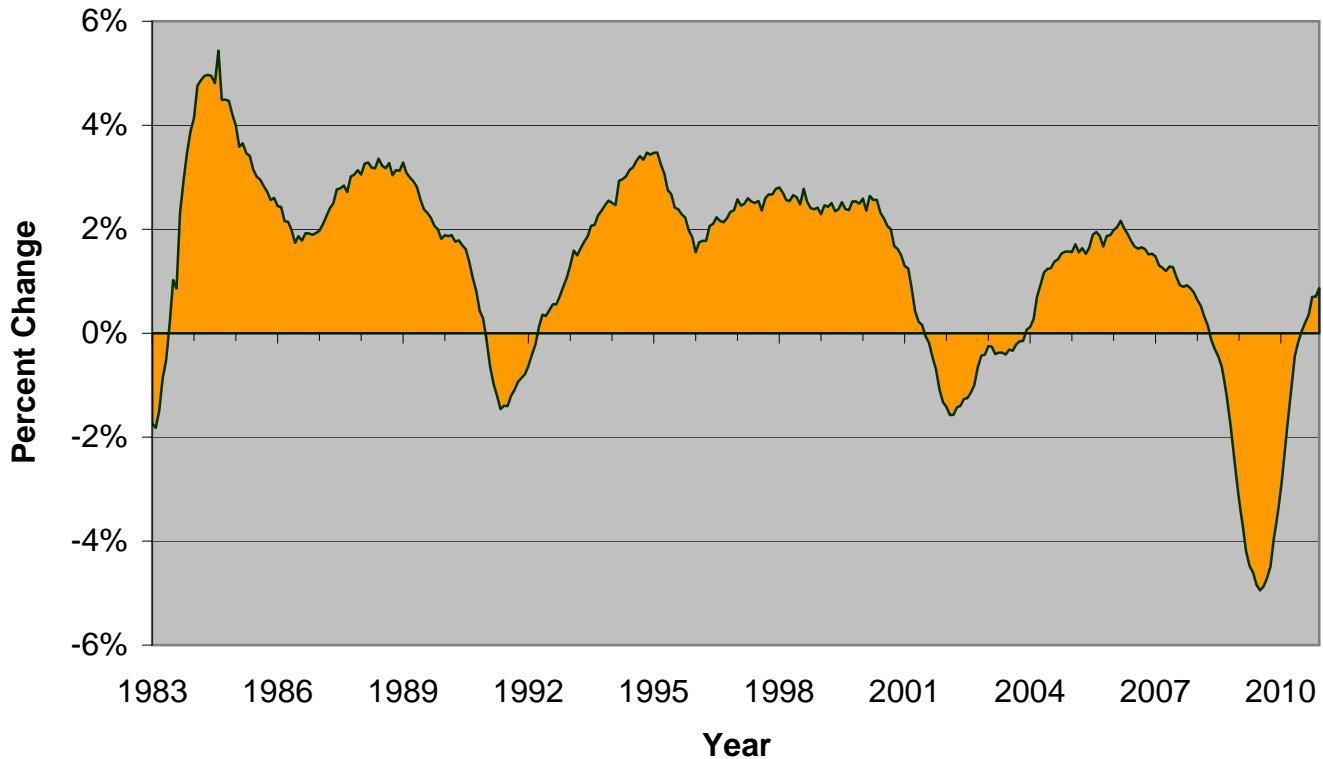

Source: Institute for Regional Forecasting

[For more information about this series click here.](#)
[To download the data for this chart, click here.](#)

[To subscribe to DATABook-Houston, click here.](#)
[To contact the IRF, click here](#)

National Indicators

Total U.S. Goods-Producing Employment Seasonally Adjusted January 2011

Year	Annual Average (Millions)	Percent Change	Month	Employment (Millions)	Percent Change*
2000	24.65	0.76%	01-2010	17.88	-9.97%
2001	23.87	-3.16%	02-2010	17.85	-8.75%
2002	22.55	-5.52%	03-2010	17.91	-6.90%
2003	21.82	-3.27%	04-2010	17.97	-5.19%
2004	21.88	0.29%	05-2010	17.99	-3.94%
2005	22.19	1.41%	06-2010	17.99	-2.75%
2006	22.53	1.56%	07-2010	18.03	-1.87%
2007	22.23	-1.34%	08-2010	18.05	-1.08%
2008	21.33	-4.06%	09-2010	18.04	-0.47%
2009	18.62	-12.69%	10-2010	18.05	0.31%
2010	17.99	-3.40%	11-2010	18.04	0.46%
			12-2010	18.04	0.75%

* Change from same period of previous year

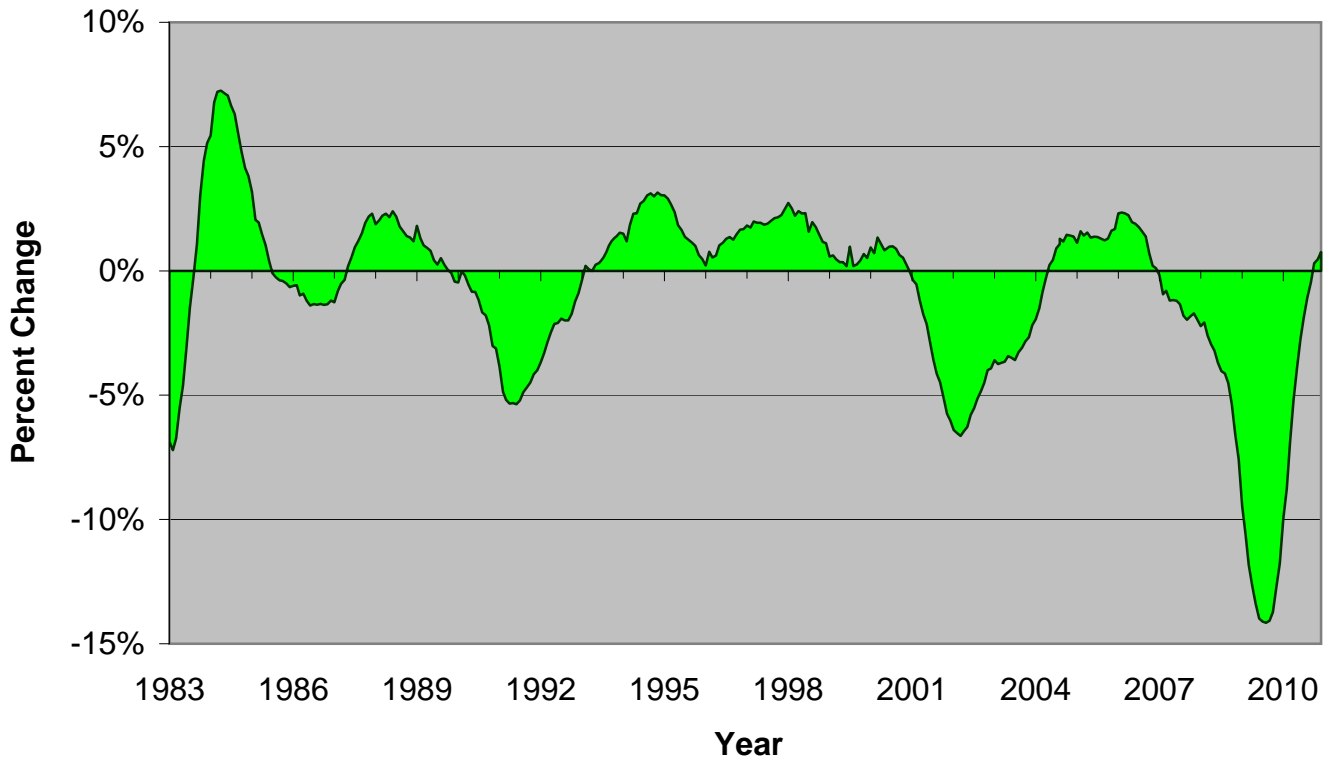

Source: Institute for Regional Forecasting

[For more information about this series click here.](#)
[To download the data for this chart, click here.](#)

[To subscribe to DATABook-Houston, click here.](#)
[To contact the IRF, click here](#)

National Indicators

U.S. Initial Claims of Unemployment Seasonally Adjusted January 2011

Year	Average of Monthly Claims	Percent Change	Month	Weekly Claims	Change From Previous Month
2000	302,688	1.90%	02-2010	470,500	8,300
2001	407,396	34.59%	03-2010	448,000	-22,500
2002	401,904	-1.35%	04-2010	463,250	15,250
2003	402,192	0.07%	05-2010	457,600	-5,650
2004	342,783	-14.77%	06-2010	467,250	9,650
2005	332,108	-3.11%	07-2010	459,000	-8,250
2006	310,883	-6.39%	08-2010	487,000	28,000
2007	321,671	3.47%	09-2010	458,750	-28,250
2008	419,954	30.55%	10-2010	455,000	-3,750
2009	573,858	36.65%	11-2010	431,500	-23,500
2010	456,192	-20.50%	12-2010	414,250	-17,250
			01-2011	428,750	14,500

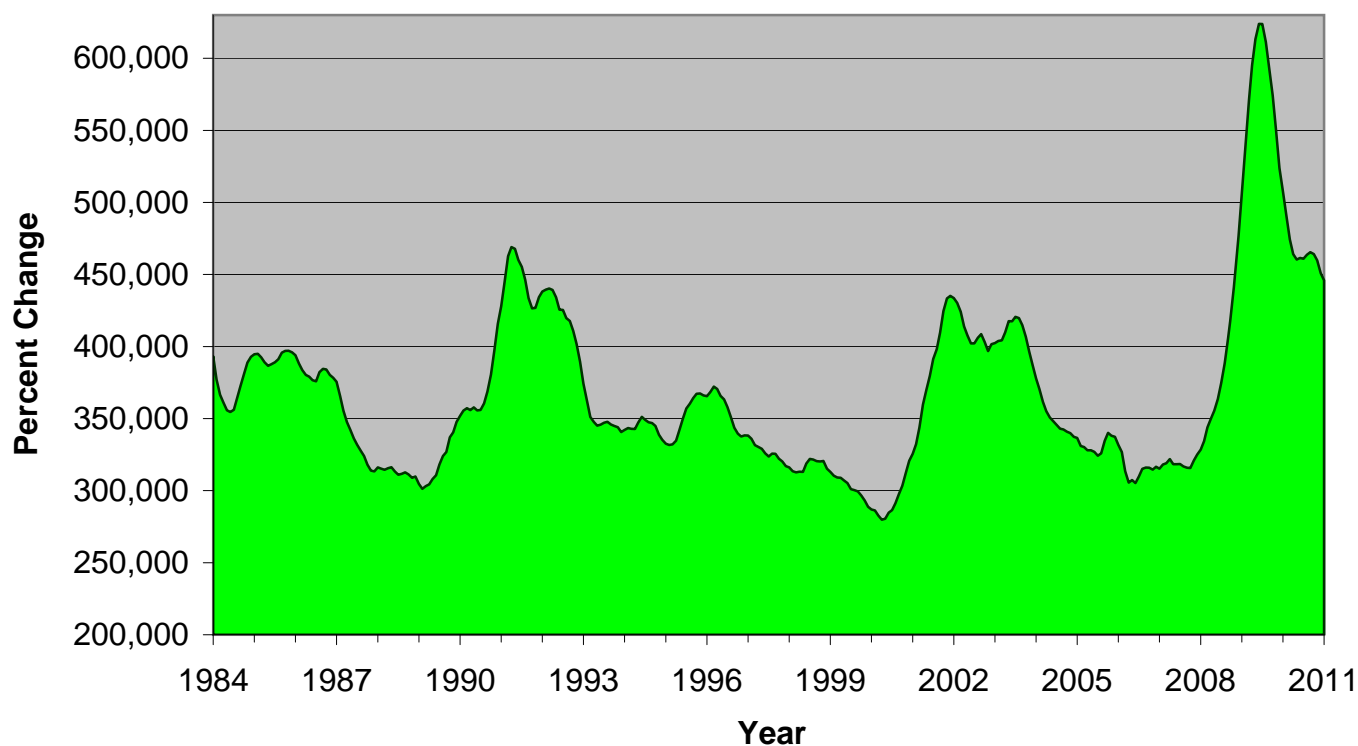

Source: Bureau of Labor Statistic/Institute for Regional Forecasting

[For more information about this series click here.](#)
[To download the data for this chart, click here.](#)

[To subscribe to DATABook-Houston, click here.](#)
[To contact the IRF, click here](#)

National Indicators

U.S. Unemployment Rate Seasonally Adjusted January 2011

Year	Average Annual Rate	Month	Unemployment Rate
1998	4.5%	2009-12	10.0%
1999	4.2%	2010-01	9.7%
2000	4.0%	2010-02	9.7%
2001	4.8%	2010-03	9.7%
2002	5.8%	2010-04	9.9%
2003	6.0%	2010-05	9.6%
2004	5.5%	2010-06	9.5%
2005	5.1%	2010-07	9.5%
2006	4.6%	2010-08	9.6%
2007	4.6%	2010-09	9.6%
2008	5.8%	2010-10	9.7%
2009	9.3%	2010-11	9.8%
2010	9.6%	2010-12	9.4%

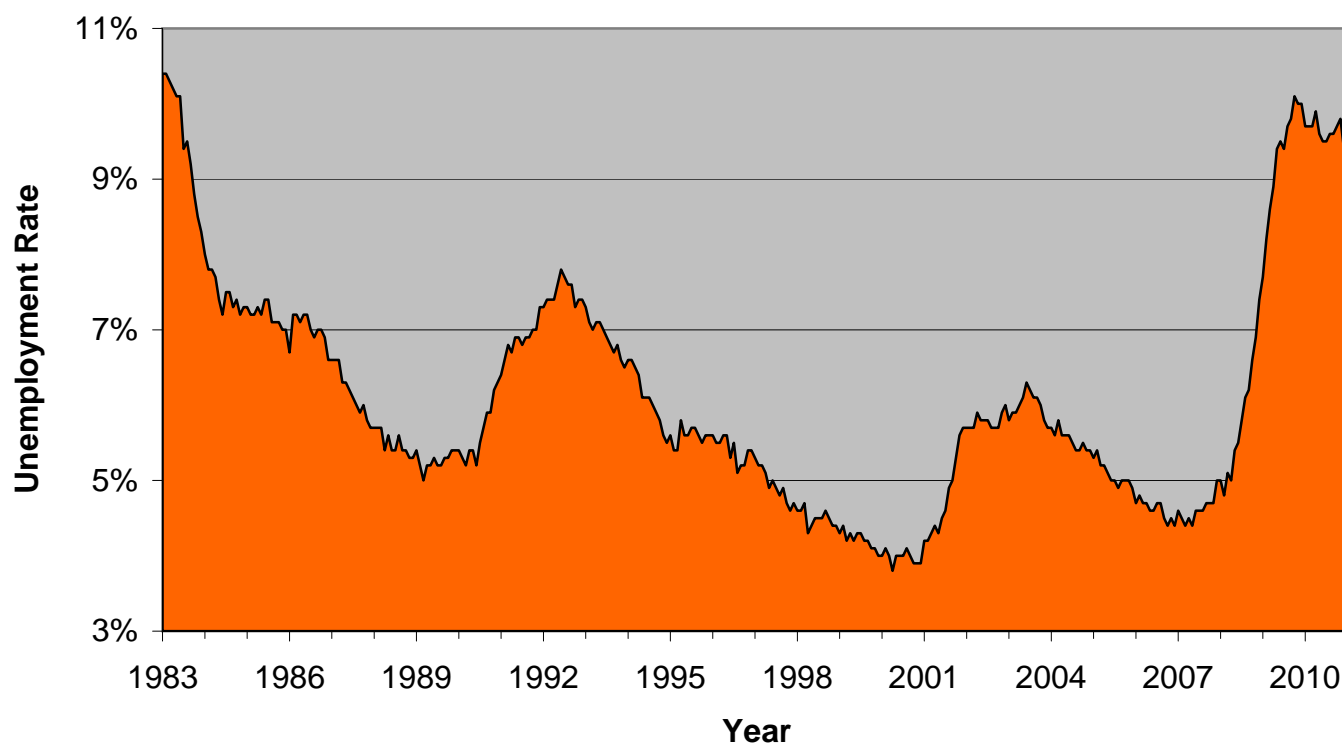

Source: U.S. Bureau of Labor Statistics

[For more information about this series click here.](#)

[To download the data for this chart, click here.](#)

[To subscribe to DATABook-Houston, click here.](#)

[To contact the IRF, click here](#)

National Indicators

U. S. Real Gross Domestic Product In Chained 2005 Dollars at Seasonally Adjusted Annual Rates January 2011

Year	Quarterly Average (Billions)	Percent Change	Quarter	GDP (Billions)	Percent Change*
2000	11,226.0	4.14%	2008-Q1	13,339.2	-0.73%
2001	11,347.2	1.08%	2008-Q2	13,359.0	0.60%
2002	11,553.0	1.81%	2008-Q3	13,223.5	-4.00%
2003	11,840.7	2.49%	2008-Q4	12,993.7	-6.77%
2004	12,263.8	3.57%	2009-Q1	12,832.6	-4.87%
2005	12,638.4	3.05%	2009-Q2	12,810.0	-0.70%
2006	12,976.2	2.67%	2009-Q3	12,860.8	1.60%
2007	13,228.9	1.95%	2009-Q4	13,019.0	5.01%
2008	13,228.8	0.00%	2010-Q1	13,138.8	3.73%
2009	12,880.6	-2.63%	2010-Q2	13,194.9	1.72%
2010	13,248.7	2.86%	2010-Q3	13,278.5	2.56%
			2010-Q4	13,382.6	3.17%

* Annualized change from previous quarter

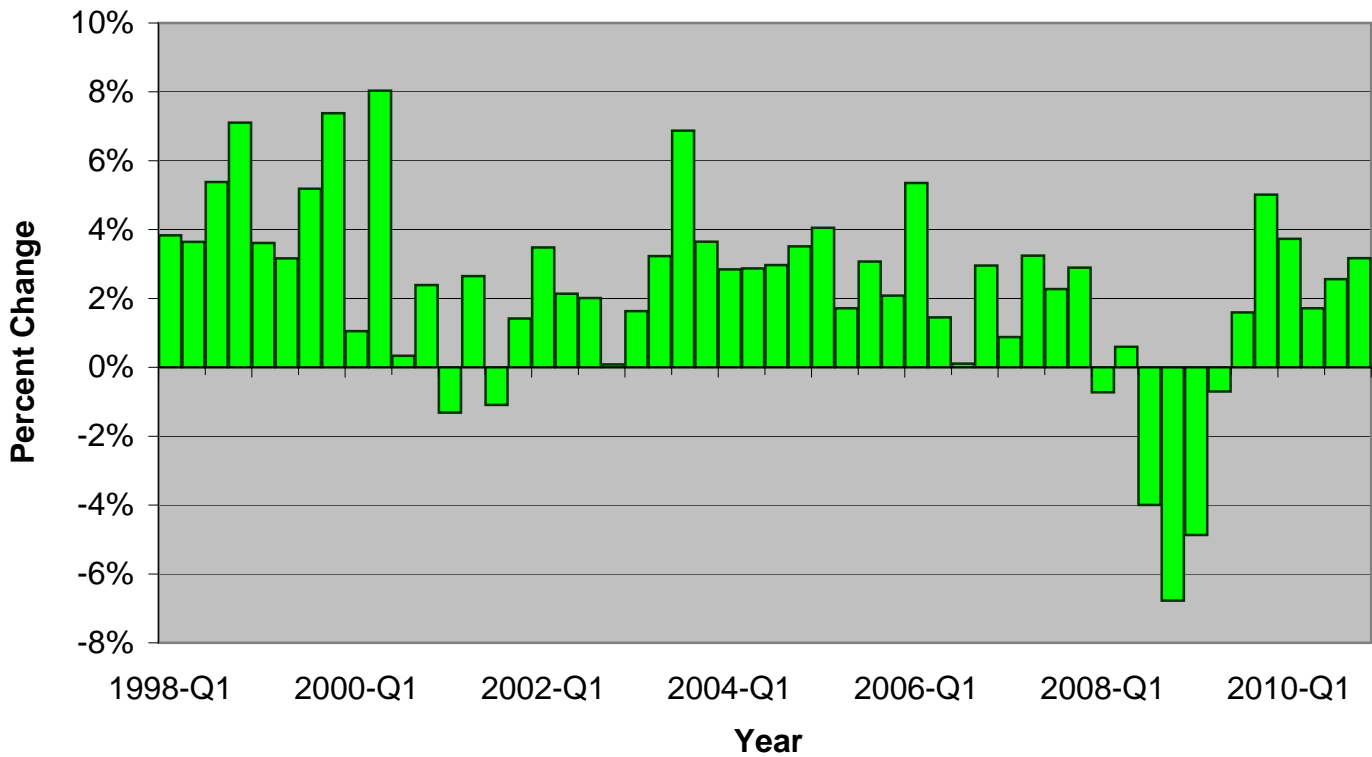

Source: Bureau of Labor Statistic/Institute for Regional Forecasting

[For more information about this series click here.](#)
[To download the data for this chart, click here.](#)

[To subscribe to DATABook-Houston, click here.](#)
[To contact the IRF, click here](#)

National Indicators

Real Private Nonresidential Fixed Investment Chained 2005 Dollars, Seasonally Adjusted January 2011

Year	Quarterly Average (Billions)	Percent Change	Quarter	Investment (Billions)	Percent Change*
2000	1,318.5	9.80%	2008-Q1	1,603.7	6.98%
2001	1,281.8	-2.79%	2008-Q2	1,597.0	3.76%
2002	1,180.2	-7.93%	2008-Q3	1,561.5	-0.80%
2003	1,191.0	0.92%	2008-Q4	1,464.2	-8.25%
2004	1,263.0	6.05%	2009-Q1	1,313.7	-18.08%
2005	1,347.3	6.68%	2009-Q2	1,288.3	-19.33%
2006	1,453.9	7.91%	2009-Q3	1,282.9	-17.84%
2007	1,552.0	6.75%	2009-Q4	1,278.3	-12.69%
2008	1,556.6	0.29%	2010-Q1	1,302.6	-0.84%
2009	1,290.8	-17.08%	2010-Q2	1,355.3	5.20%
2010	1,362.2	5.54%	2010-Q3	1,388.0	8.19%
			2010-Q4	1,403.1	9.76%

* Change from same period of previous year

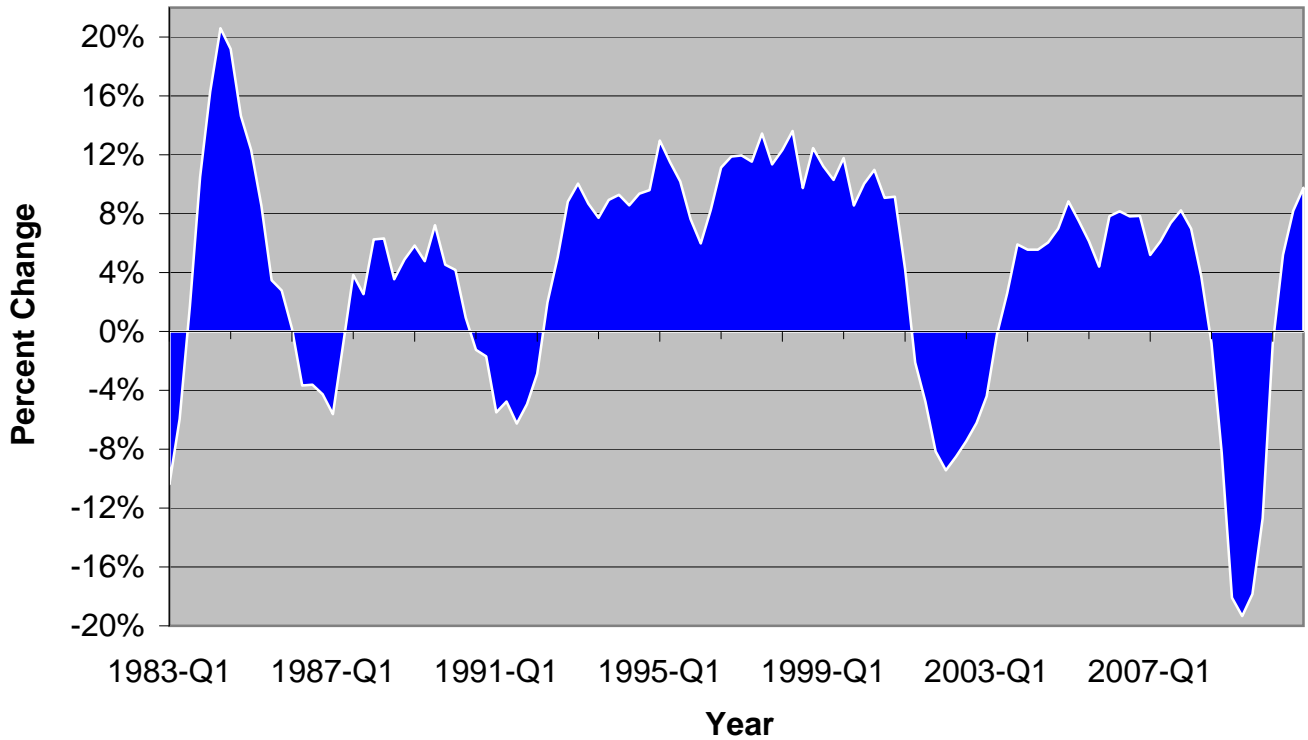

Source: Federal Reserve Bank of St. Louis

[For more information about this series click here.](#)
[To download the data for this chart, click here.](#)

[To subscribe to DATABook-Houston, click here.](#)
[To contact the IRF, click here](#)

National Indicators

U.S. Consumer Price Index

All Urban Consumers, 1982-84 =100

January 2011

Year	Annual Average Index	Percent Change	Month	Index	Percent Change*
2000	172.19	3.37%	01-2010	217.59	2.65%
2001	177.04	2.82%	02-2010	217.59	2.21%
2002	179.87	1.60%	03-2010	217.73	2.39%
2003	184.00	2.30%	04-2010	217.58	2.24%
2004	188.91	2.67%	05-2010	217.22	1.96%
2005	195.27	3.37%	06-2010	216.93	1.10%
2006	201.55	3.22%	07-2010	217.60	1.32%
2007	207.33	2.87%	08-2010	218.15	1.20%
2008	215.25	3.82%	09-2010	218.37	1.14%
2009	214.55	-0.32%	10-2010	218.88	1.16%
2010	218.09	1.65%	11-2010	219.15	1.05%
			12-2010	220.25	1.40%

* Change from same period of previous year

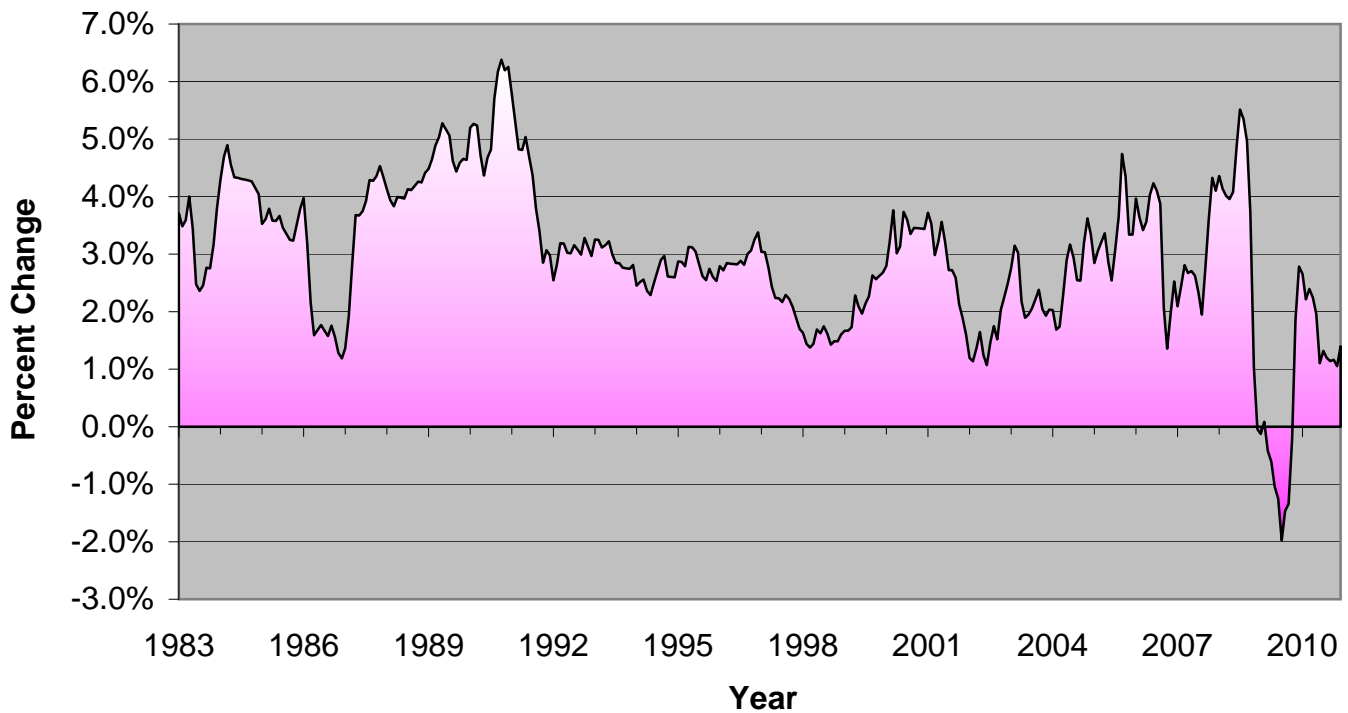

Source: U.S. Bureau of Labor Statistics

[For more information about this series click here.](#)
[To download the data for this chart, click here.](#)

[To subscribe to DATABook-Houston, click here.](#)
[To contact the IRF, click here](#)

National Indicators

U. S. Real Retail and Food Services Sales
Deflated Using the Consumer Price Index for All Urban Consumers
1982-84=100
January 2011

Year	Total Sales Billions	Percent Change	Month	Total Sales Millions	Percent Change*
2000	1,910.49	2.96%	02-2010	\$164,194	1.99%
2001	1,912.48	0.10%	03-2010	\$167,564	3.20%
2002	1,927.63	0.79%	04-2010	\$168,213	4.89%
2003	1,966.19	2.00%	05-2010	\$166,749	5.72%
2004	2,033.15	3.41%	06-2010	\$166,492	5.07%
2005	2,095.90	3.09%	07-2010	\$166,744	4.38%
2006	2,139.82	2.10%	08-2010	\$167,771	3.75%
2007	2,148.34	0.40%	09-2010	\$169,179	4.55%
2008	2,048.49	-4.65%	10-2010	\$171,538	5.36%
2009	1,924.37	-6.06%	11-2010	\$172,751	6.49%
2010	2,017.36	4.83%	12-2010	\$172,924	6.50%

* Percent change of the average of the last 3 months from same months of the previous year

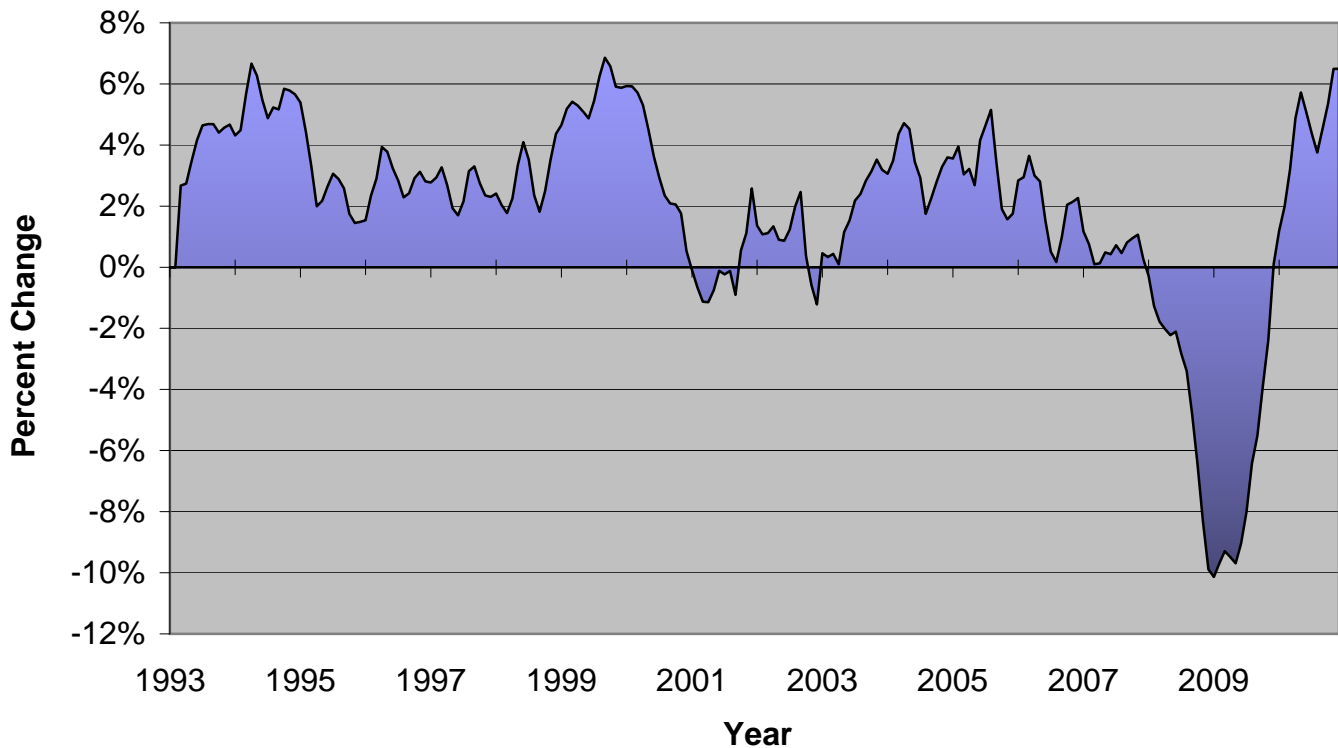

Source: Federal Reserve Bank of St. Louis

[For more information about this series click here.](#)
[To download the data for this chart, click here.](#)

[To subscribe to DATABook-Houston, click here.](#)
[To contact the IRF, click here](#)

National Indicators

Producer Price Index
All Commodities
Not Seasonally Adjusted
January 2011

Year	Annual Average	Annual Change	Month	Index	Percent Change*
2000	86.0	1.85%	01-2010	107.6	8.91%
2001	84.3	-1.97%	02-2010	108.0	9.87%
2002	88.6	5.13%	03-2010	109.5	11.62%
2003	93.1	5.11%	04-2010	109.5	10.38%
2004	100.0	7.38%	05-2010	110.0	9.34%
2005	102.9	2.85%	06-2010	109.8	8.39%
2006	104.6	1.66%	07-2010	110.0	7.32%
2007	104.3	-0.22%	08-2010	110.1	6.79%
2008	101.5	-2.73%	09-2010	110.8	6.33%
2009	102.0	0.48%	10-2010	110.1	5.16%
2010	109.9	7.80%	11-2010	111.3	5.10%
			12-2010	112.4	5.05%

* Change from same period of previous year

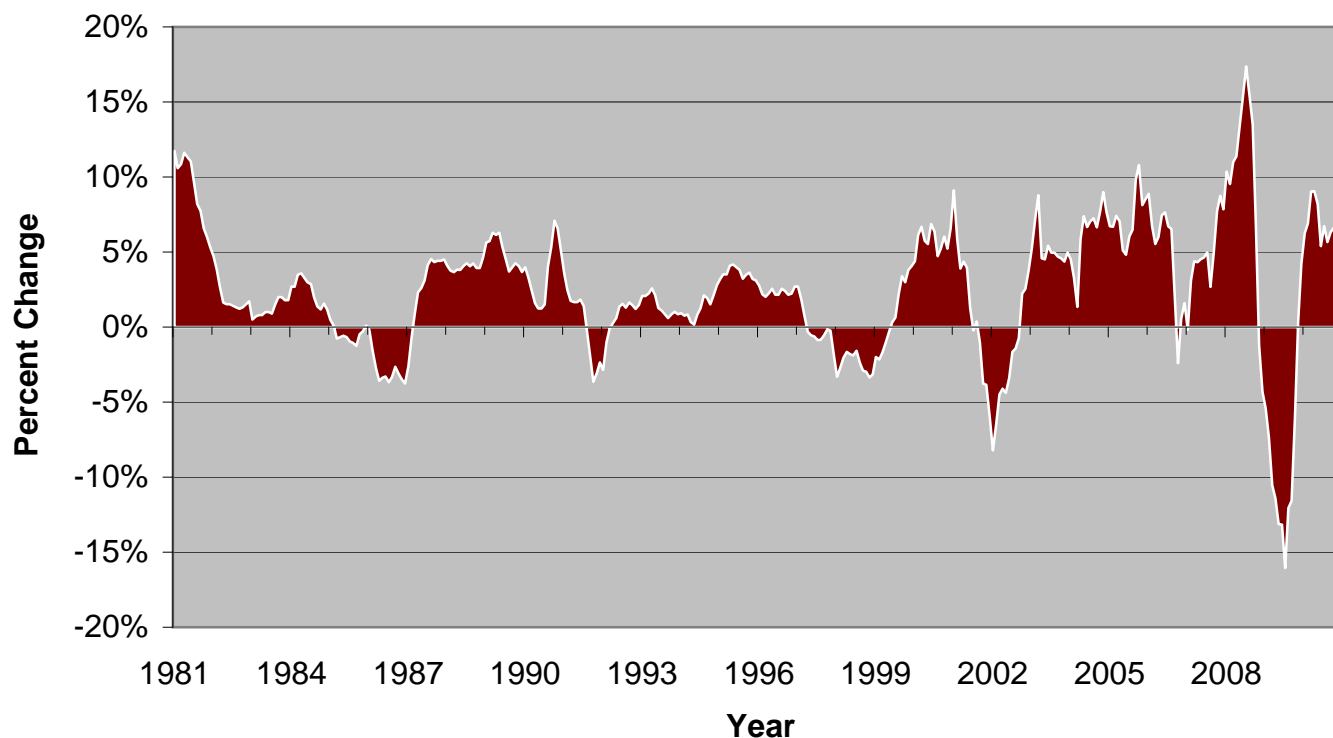

Source: U.S. Bureau of Economic Analysis

[For more information about this series click here.](#)
[To download the data for this chart, click here.](#)

[To subscribe to DATABook-Houston, click here.](#)
[To contact the IRF, click here](#)

National Indicators

U.S. Index Of Leading Economic Indicators
Seasonally Adjusted 2004 = 100
January 2011

Year	Annual Average	Annual Change	Month	Index	Percent Change*
2000	86.0	1.85%	01-2010	107.6	8.91%
2001	84.3	-1.97%	02-2010	108.0	9.87%
2002	88.6	5.13%	03-2010	109.5	11.62%
2003	93.1	5.11%	04-2010	109.5	10.38%
2004	100.0	7.38%	05-2010	110.0	9.34%
2005	102.9	2.85%	06-2010	109.8	8.39%
2006	104.6	1.66%	07-2010	110.0	7.32%
2007	104.3	-0.22%	08-2010	110.1	6.79%
2008	101.5	-2.73%	09-2010	110.8	6.33%
2009	102.0	0.48%	10-2010	110.1	5.16%
2010	109.9	7.80%	11-2010	111.3	5.10%
* Change from same period of previous year			12-2010	112.4	5.05%

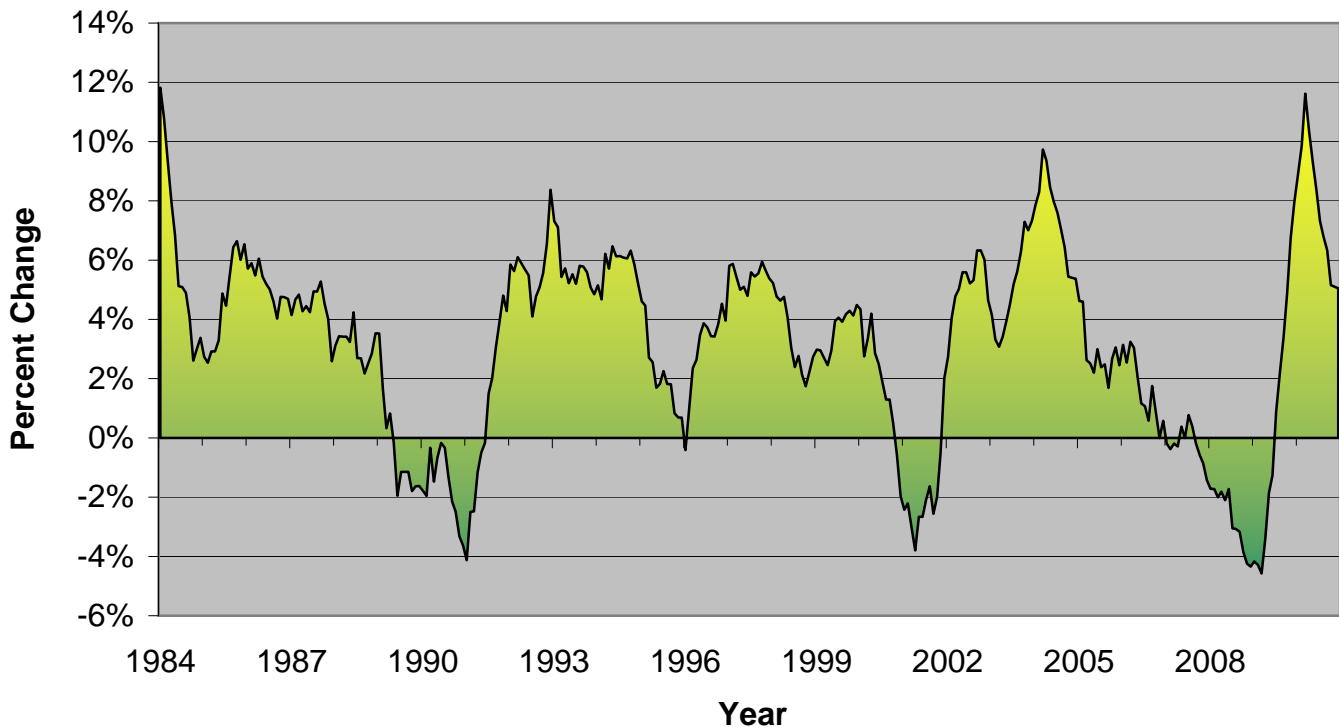

Source: U.S. Bureau of Labor Statistics

[For more information about this series click here.](#)
[To download the data for this chart, click here.](#)

[To subscribe to DATABook-Houston, click here.](#)
[To contact the IRF, click here](#)

National Indicators

Index Of Industrial Production

Seasonally Adjusted, 2007 = 100

January 2011

Year	Annual Average	Annual Change	Month	Index	Percent Change*
2000	92.0	4.0%	2010-01	90.5	1.5%
2001	88.9	-3.3%	2010-02	90.5	2.3%
2002	89.1	0.2%	2010-03	91.0	4.4%
2003	90.2	1.3%	2010-04	91.5	5.8%
2004	92.3	2.3%	2010-05	92.6	8.0%
2005	95.3	3.2%	2010-06	92.6	8.3%
2006	97.4	2.2%	2010-07	93.5	7.8%
2007	100.0	2.7%	2010-08	93.7	6.8%
2008	96.7	-3.3%	2010-09	94.0	6.3%
2009	87.7	-9.3%	2010-10	93.8	5.9%
2010	92.7	5.7%	2010-11	94.1	5.6%
			2010-12	94.9	5.9%

* Change from same period of previous year

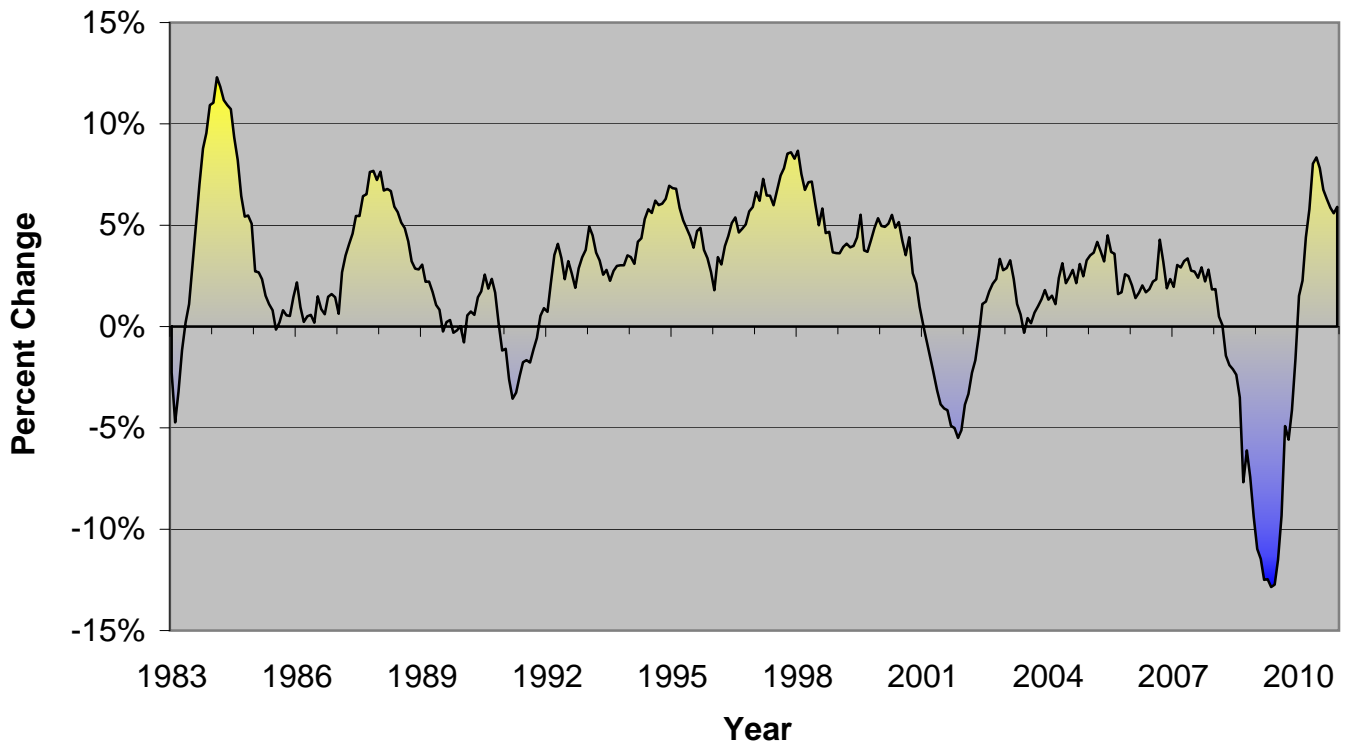

Source: U.S. Bureau of Labor Statistics

[For more information about this series click here.](#)
[To download the data for this chart, click here.](#)

[To subscribe to DATABook-Houston, click here.](#)
[To contact the IRF, click here](#)

National Indicators

Standard & Poor's 500

Monthly Closing Index Values

January 2011

Year	Annual Average	Annual % Change	Month	Month-End Closing	Percent Change *
2000	1,417.2	6.1%	2010-02	1,104.5	50.3%
2001	1,188.7	-16.1%	2010-03	1,169.4	46.6%
2002	988.6	-16.8%	2010-04	1,188.7	36.2%
2003	968.1	-2.1%	2010-05	1,089.4	18.5%
2004	1,134.0	17.1%	2010-06	1,030.7	12.1%
2005	1,207.8	6.5%	2010-07	1,101.6	11.6%
2006	1,318.3	9.2%	2010-08	1,049.3	2.8%
2007	1,478.1	12.1%	2010-09	1,141.2	8.0%
2008	1,215.2	-17.8%	2010-10	1,183.3	14.2%
2009	948.5	-21.9%	2010-11	1,180.6	7.8%
2010	1,130.8	19.2%	2010-12	1,257.6	12.8%
			2011-01	1,286.1	19.8%

* Change from same period of previous year

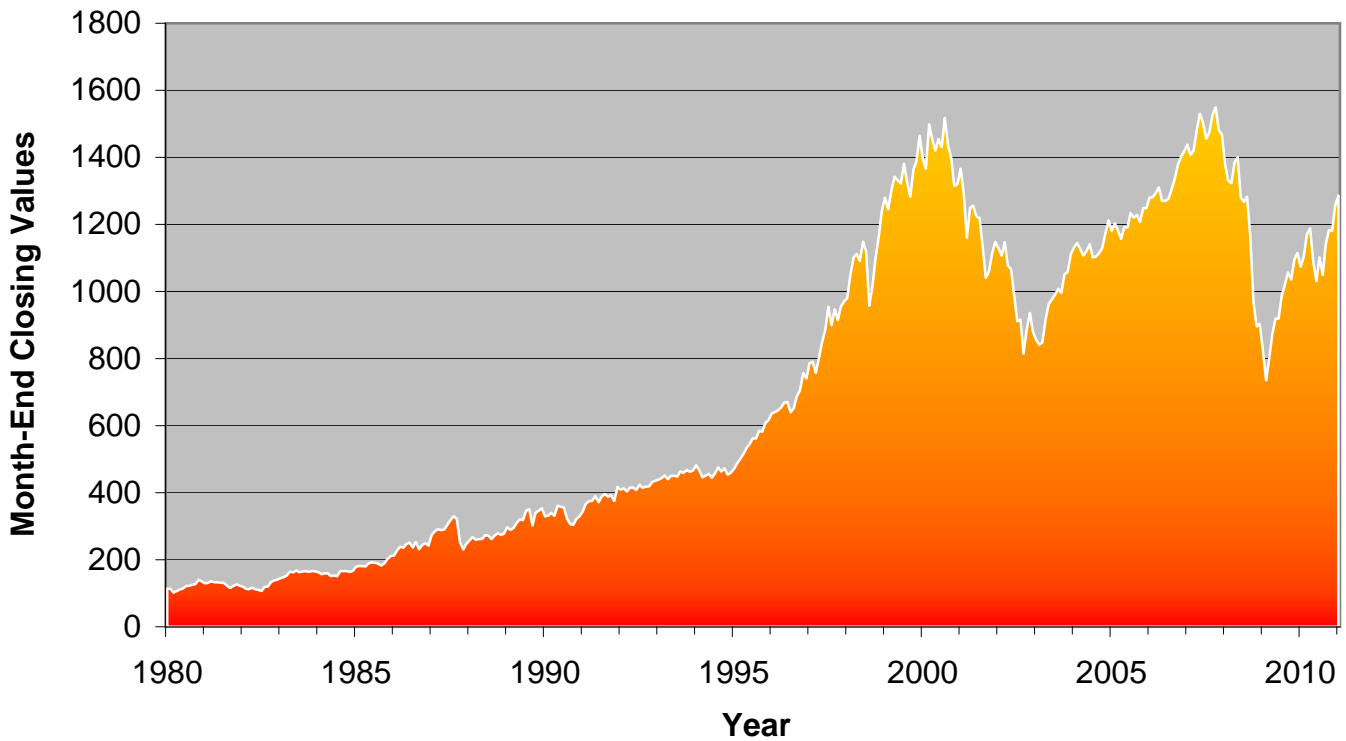

Source: Yahoo Finance

[For more information about this series click here.](#)
[To download the data for this chart, click here.](#)

[To subscribe to DATABook-Houston, click here.](#)
[To contact the IRF, click here](#)

National Indicators

Commodity Prices

Commodities Values Monthly Close

January 2011

Year	Month-End Average	Annual % Change	Month	Settle Values	Percent Change *
2000	220.4	13.0%	02-2010	274.8	29.9%
2001	204.0	-7.4%	03-2010	273.3	24.0%
2002	212.4	4.2%	04-2010	277.7	24.9%
2003	241.8	13.8%	05-2010	254.8	0.7%
2004	277.0	14.5%	06-2010	258.5	3.4%
2005	312.1	12.7%	07-2010	274.4	6.7%
2006	330.5	5.9%	08-2010	264.1	4.1%
2007	323.8	-2.0%	09-2010	286.9	10.9%
2008	363.1	12.1%	10-2010	300.5	11.2%
2009	248.3	-31.6%	11-2010	301.4	8.1%
2010	280.4	12.9%	12-2010	332.7	17.4%
* Change from same period of previous year			01-2011	341.4	28.6%

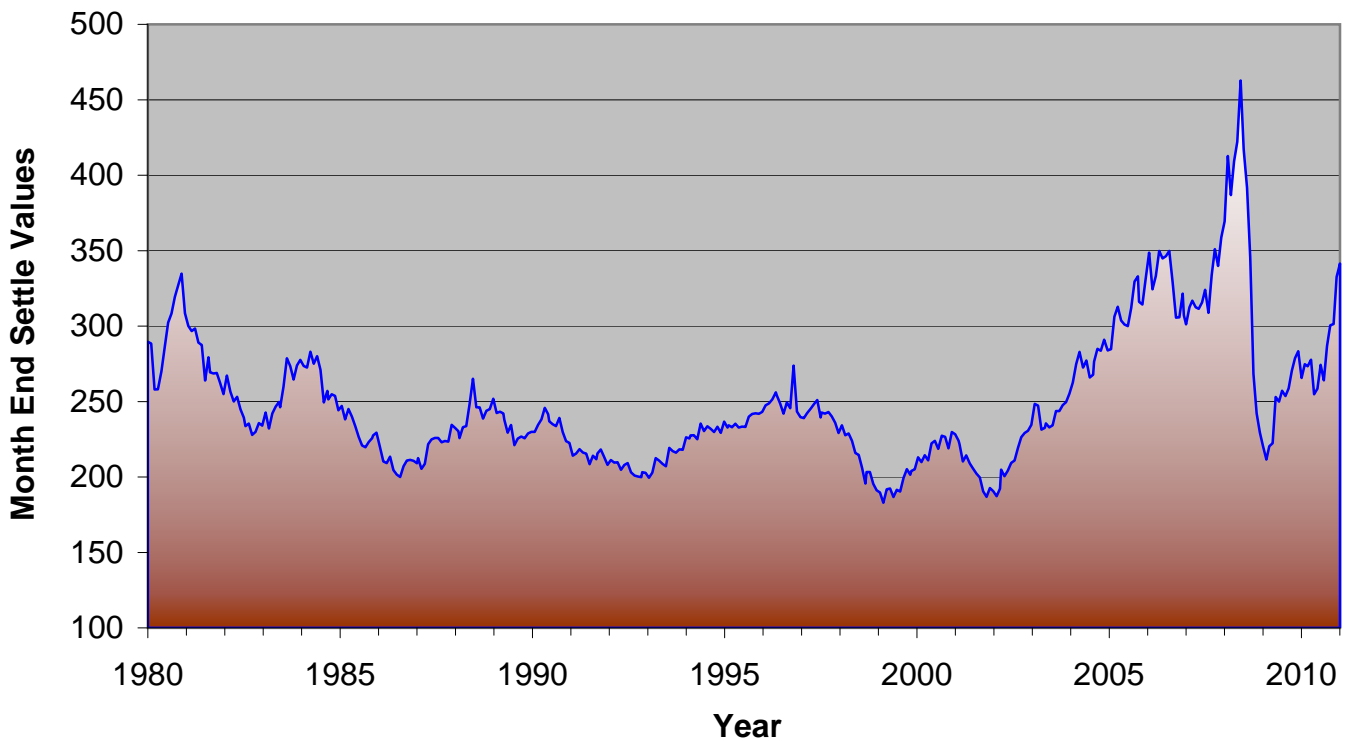

Source: Reuters/Jefferies-CRB Index (1967=100)

[For more information about this series click here.](#)
[To download the data for this chart, click here.](#)

[To subscribe to DATABook-Houston, click here.](#)
[To contact the IRF, click here](#)

National Indicators

Treasury Bills 3-Month Monthly Average Yield Constant Maturity Rate Averages of Business Days January 2011

Year	Annual Average	Month	Yield
1998	4.9%	12-2009	0.1%
1999	4.8%	01-2010	0.1%
2000	6.0%	02-2010	0.1%
2001	3.5%	03-2010	0.1%
2002	1.6%	04-2010	0.2%
2003	1.0%	05-2010	0.2%
2004	1.4%	06-2010	0.2%
2005	3.2%	07-2010	0.1%
2006	4.8%	08-2010	0.2%
2007	4.5%	09-2010	0.2%
2008	1.4%	10-2010	0.2%
2009	0.2%	11-2010	0.1%
2010	0.1%	12-2010	0.1%
* Change from same period of previous year		01-2011	0.1%

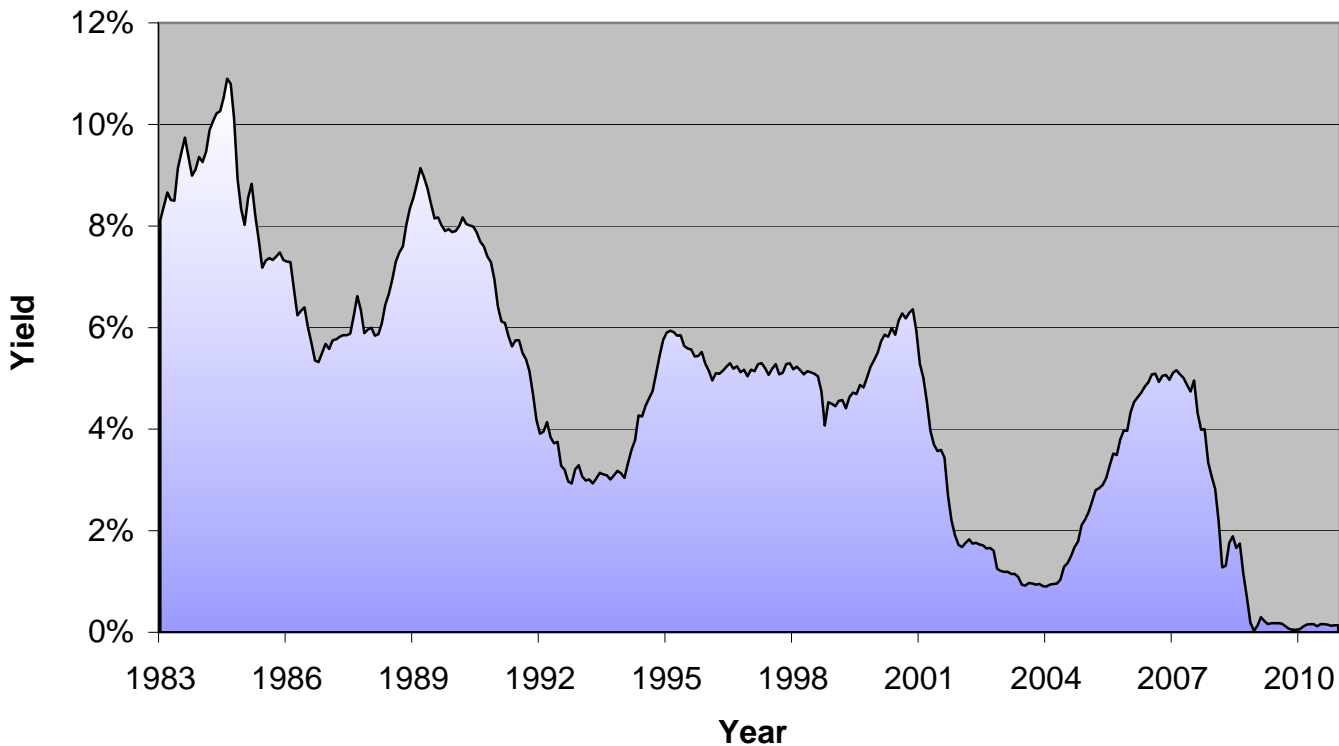

Source: Federal Reserve Bank of St. Louis

[For more information about this series click here.](#)
[To download the data for this chart, click here.](#)

[To subscribe to DATABook-Houston, click here.](#)
[To contact the IRF, click here](#)

National Indicators

30-Year U.S. Government Treasury Bond Yields Averages Of Business Days January 2011

Year	Annual Average	Month	Yield
2000	5.9%	2010-02	4.6%
2001	5.5%	2010-03	4.6%
2002	5.3%	2010-04	4.7%
2003	4.9%	2010-05	4.7%
2004	5.0%	2010-06	4.3%
2005	4.6%	2010-07	4.2%
2006	4.9%	2010-08	4.0%
2007	4.8%	2010-09	3.8%
2008	4.3%	2010-10	3.8%
2009	4.1%	2010-11	3.9%
2010	4.3%	2010-12	4.2%
* Change from same period of previous year		2011-01	4.4%

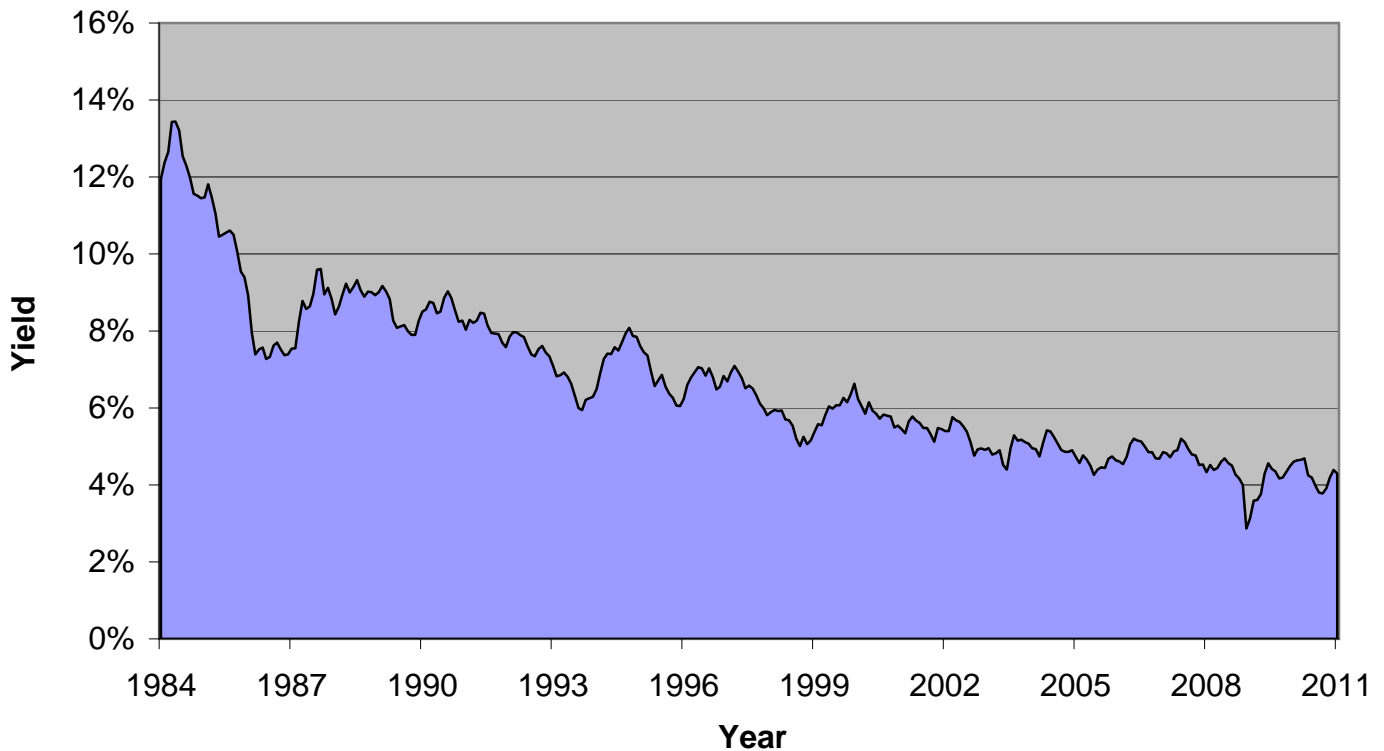

Source: Federal Reserve Bank of St. Louis

[For more information about this series click here.](#)
[To download the data for this chart, click here.](#)

[To subscribe to DATABook-Houston, click here.](#)
[To contact the IRF, click here](#)

National Indicators

Conventional, Conforming 30-Year Fixed-Rate Mortgage Rates Not Seasonally Adjusted January 2011

Year	Annual Average	Annual % Change	Month	Month Average	Percent Change *
2000	8.06%	8.5%	02-2010	5.0%	-2.7%
2001	6.97%	-13.5%	03-2010	5.0%	-0.6%
2002	6.54%	-6.2%	04-2010	5.1%	6.0%
2003	5.82%	-11.0%	05-2010	4.9%	0.6%
2004	5.84%	0.4%	06-2010	4.7%	-12.6%
2005	5.87%	0.4%	07-2010	4.6%	-12.6%
2006	6.41%	9.3%	08-2010	4.4%	-14.6%
2007	6.34%	-1.0%	09-2010	4.4%	-14.0%
2008	6.04%	-4.7%	10-2010	4.2%	-14.5%
2009	5.04%	-16.5%	11-2010	4.3%	-11.9%
2010	4.69%	-7.0%	12-2010	4.7%	-4.5%
* Change from same period of previous year			01-2011	4.8%	-5.5%

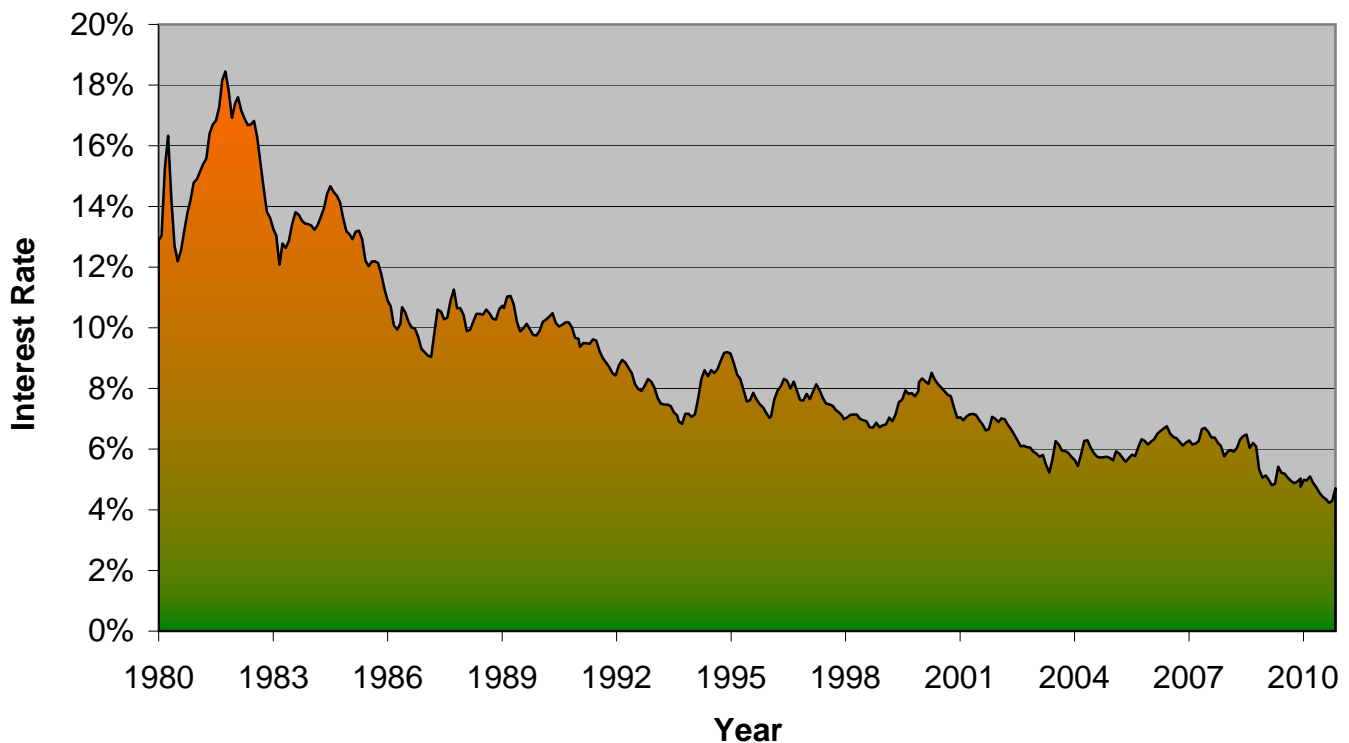

Source: Federal Home Loan Mortgage Corporation

[For more information about this series click here.](#)
[To download the data for this chart, click here.](#)

[To subscribe to DATABook-Houston, click here.](#)
[To contact the IRF, click here](#)

National Indicators

M2 - U.S. Money Supply Seasonally Adjusted January 2011

Year	Average Supply (Billions)	Percent Change	Month	Supply (Billions)	Percent Change *
2000	\$4,781.92	6.0%	01-2010	\$8,469.50	1.9%
2001	\$5,199.03	8.7%	02-2010	\$8,537.10	2.3%
2002	\$5,592.41	7.6%	03-2010	\$8,515.20	1.4%
2003	\$5,977.64	6.9%	04-2010	\$8,527.20	1.6%
2004	\$6,257.12	4.7%	05-2010	\$8,568.30	1.6%
2005	\$6,523.08	4.3%	06-2010	\$8,599.10	1.7%
2006	\$6,865.82	5.3%	07-2010	\$8,615.30	1.9%
2007	\$7,298.51	6.3%	08-2010	\$8,660.80	2.8%
2008	\$7,816.78	7.1%	09-2010	\$8,708.50	3.0%
2009	\$8,432.13	7.9%	10-2010	\$8,748.40	3.1%
2010	\$8,629.30	2.3%	11-2010	\$8,785.80	3.2%
			12-2010	\$8,816.40	3.4%

* Change from same period of previous year

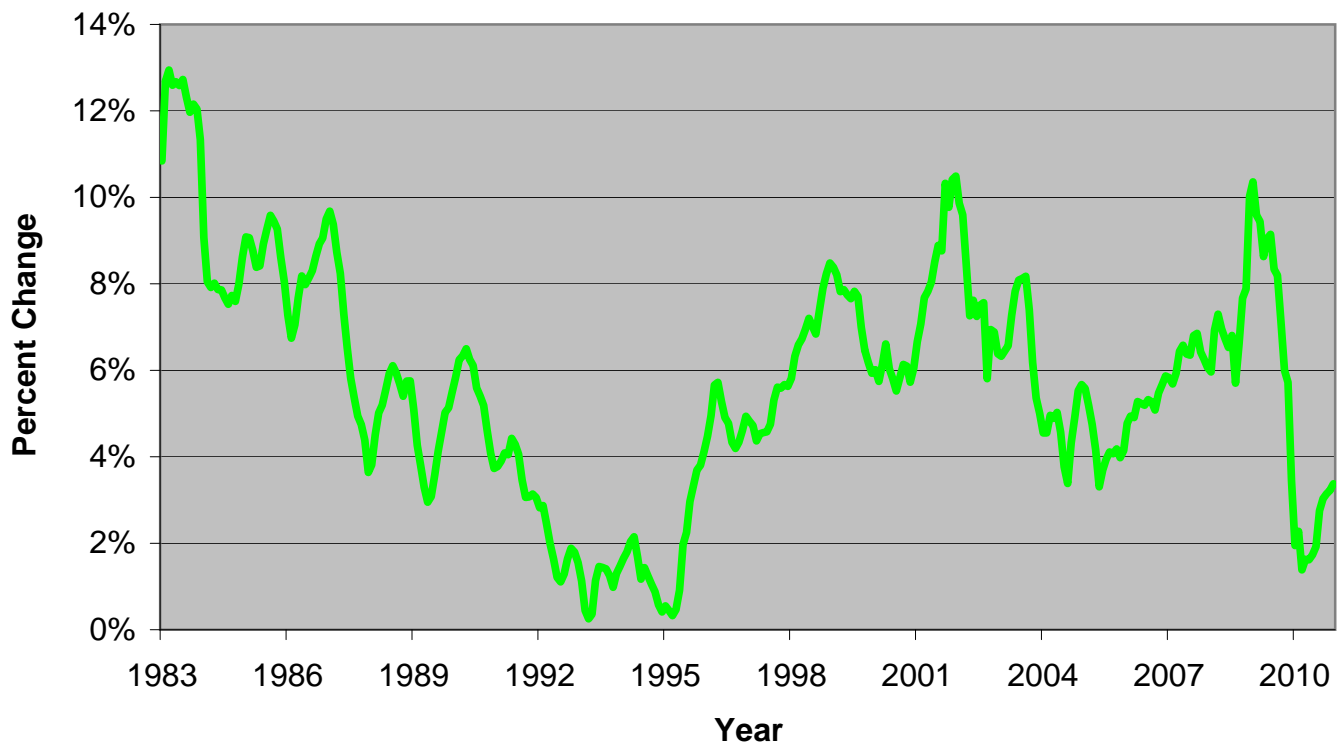

Source: Federal Reserve Bank

[For more information about this series click here.](#)
[To download the data for this chart, click here.](#)

[To subscribe to DATABook-Houston, click here.](#)
[To contact the IRF, click here](#)

National Indicators

Value of the U.S. Dollar

Based upon Subset of Broad Index of Currencies Widely Circulated Outside U.S.

January 2011

Year	Annual Average	Annual Change	Month	Monthly Value	Percent Change *
2000	101.75	4.9%	2010-02	75.49	-9.5%
2001	107.84	6.0%	2010-03	75.18	-10.5%
2002	106.19	-1.5%	2010-04	75.35	-8.6%
2003	93.16	-12.3%	2010-05	78.44	-0.8%
2004	85.51	-8.2%	2010-06	79.00	2.4%
2005	83.86	-1.9%	2010-07	76.74	0.2%
2006	82.61	-1.5%	2010-08	75.93	0.8%
2007	77.96	-5.6%	2010-09	74.99	1.2%
2008	74.48	-4.5%	2010-10	72.33	-0.7%
2009	77.66	4.3%	2010-11	72.84	0.6%
2010	75.32	0.0%	2010-12	73.81	0.7%
* Change from same period of previous year			2011-01	72.95	-1.2%

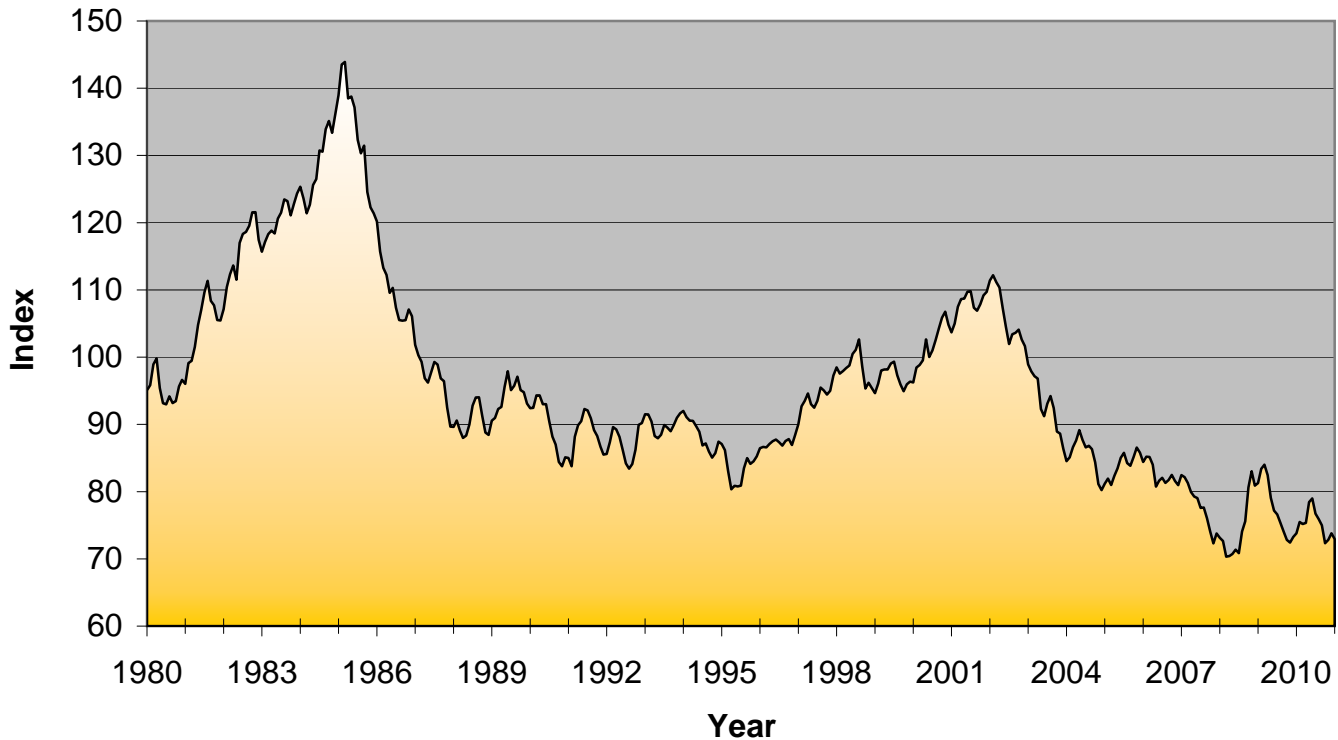

Source: Federal Reserve Board of Governors

[For more information about this series click here.](#)
[To download the data for this chart, click here.](#)

[To subscribe to DATABook-Houston, click here.](#)
[To contact the IRF, click here](#)

National Indicators

Trade Balance: Goods and Services, Balance of Payments Basis
Seasonally Adjusted
January 2011

Year	Average Supply (Billions)	Percent Change	Month	Supply (Billions)	Percent Change *
2000	\$4,781.92	6.0%	2010-01	\$8,469.50	1.9%
2001	\$5,199.03	8.7%	2010-02	\$8,537.10	2.3%
2002	\$5,592.41	7.6%	2010-03	\$8,515.20	1.4%
2003	\$5,977.64	6.9%	2010-04	\$8,527.20	1.6%
2004	\$6,257.12	4.7%	2010-05	\$8,568.30	1.6%
2005	\$6,523.08	4.3%	2010-06	\$8,599.10	1.7%
2006	\$6,865.82	5.3%	2010-07	\$8,615.30	1.9%
2007	\$7,298.51	6.3%	2010-08	\$8,660.80	2.8%
2008	\$7,816.78	7.1%	2010-09	\$8,708.50	3.0%
2009	\$8,432.13	7.9%	2010-10	\$8,748.40	3.1%
2010	\$8,629.30	2.3%	2010-11	\$8,785.80	3.2%
* Change from same period of previous year			2010-12	\$8,816.40	3.4%

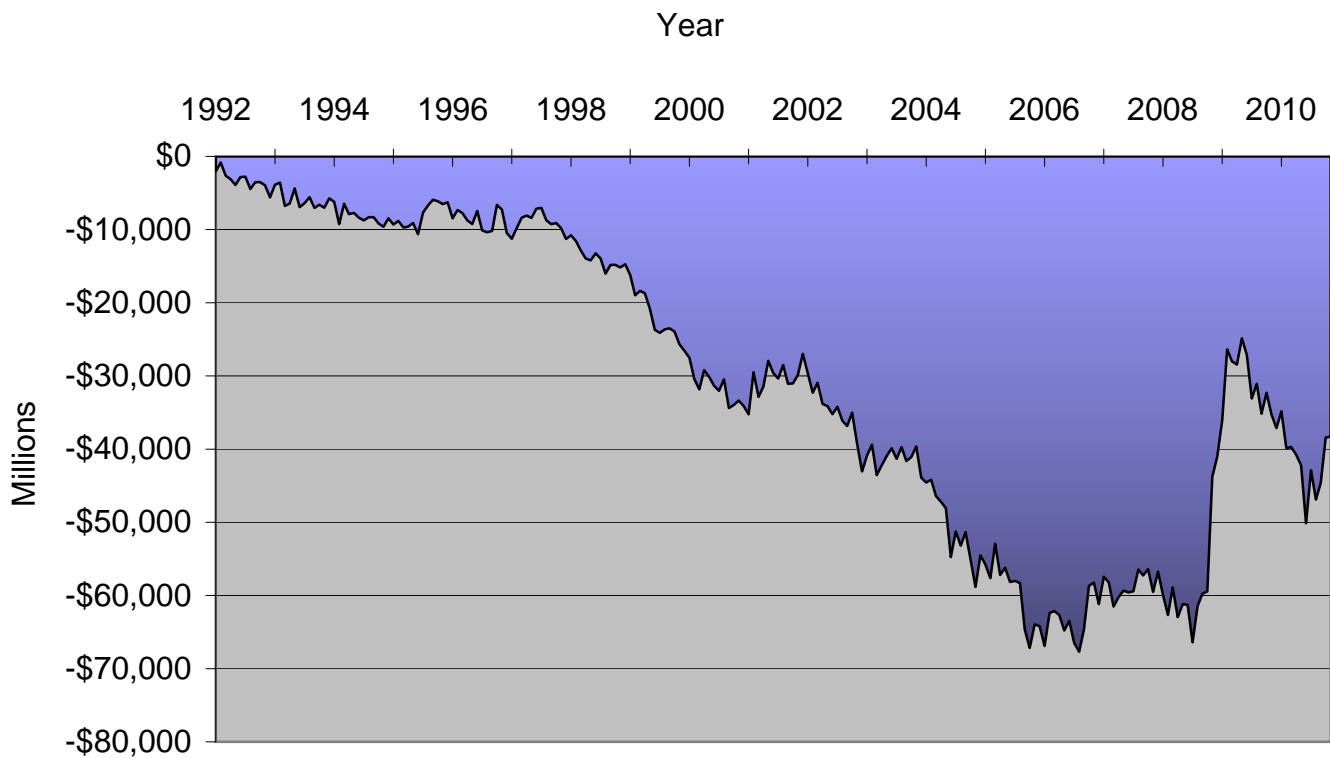

Source: U.S. Department of Commerce: Bureau of Economic Analysis

[For more information about this series click here.](#)

[To download the data for this chart, click here.](#)

[To subscribe to DATABook-Houston, click here.](#)

[To contact the IRF, click here](#)

Texas Comparatives

Total Texas Nonagricultural Wage and Salary Employment January 2011

Year	Annual Average (Thousands)	Percent Change	Month	Employment (Thousands)	Percent Change*
2000	9,426.66	3.0%	2010-01	10,124.60	-2.7%
2001	9,513.94	0.9%	2010-02	10,175.30	-2.2%
2002	9,415.95	-1.0%	2010-03	10,268.20	-1.2%
2003	9,371.39	-0.5%	2010-04	10,320.70	-0.3%
2004	9,497.09	1.3%	2010-05	10,405.20	0.5%
2005	9,740.45	2.6%	2010-06	10,407.80	0.8%
2006	10,066.23	3.3%	2010-07	10,323.70	1.2%
2007	10,395.11	3.3%	2010-08	10,330.30	1.4%
2008	10,607.00	2.0%	2010-09	10,370.20	1.5%
2009	10,311.13	-2.8%	2010-10	10,468.10	1.8%
2010	10,353.18	0.4%	2010-11	10,514.90	1.9%
* Change from same period of previous year			2010-12	10,529.20	2.3%

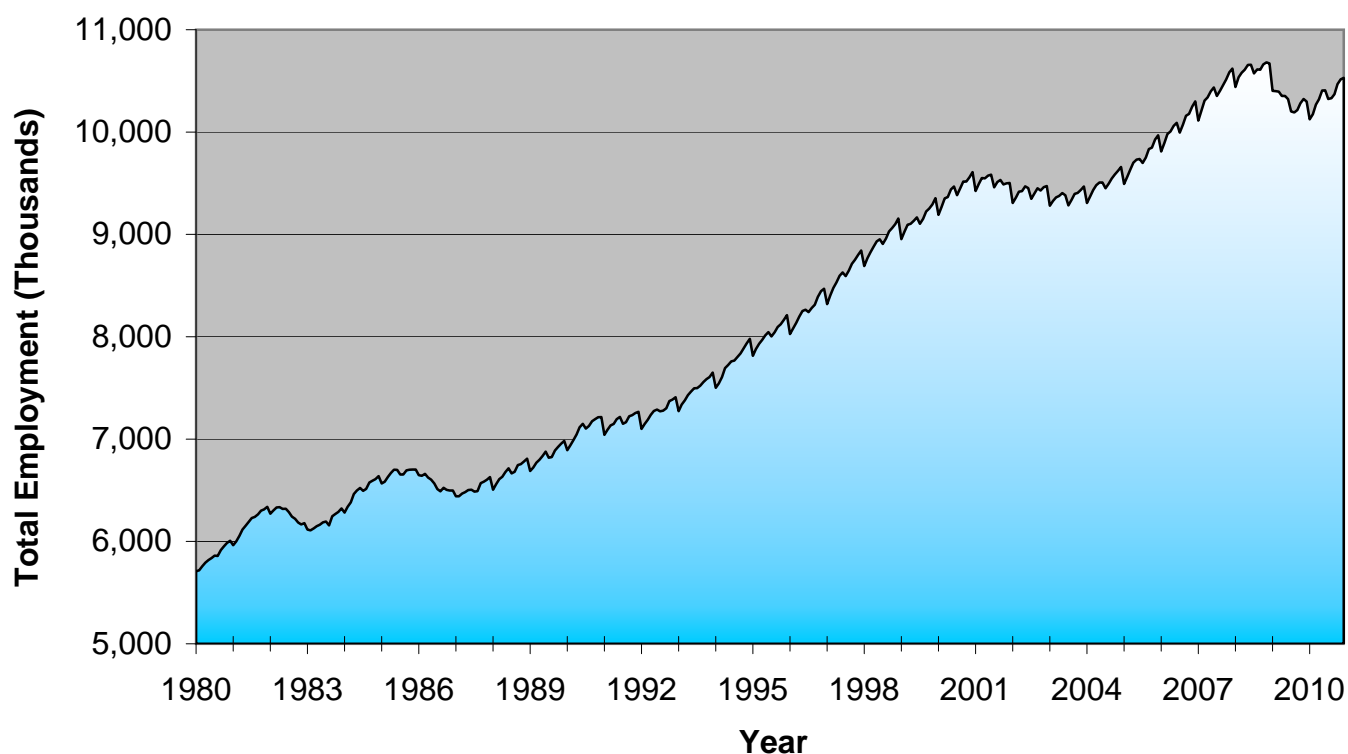

Source: Texas Workforce Commission/U.S. Bureau of Labor Statistics

[For more information about this series click here.](#)
[To download the data for this chart, click here.](#)

[To subscribe to DATABook-Houston, click here.](#)
[To contact the IRF, click here](#)

Texas Comparatives

Comparative Employment Growth

Percent Change from Same Period of Previous Year

January 2011

Date	USA	Texas	Houston	Austin	Dallas	Ft. Worth	San Antonio
1999-12	2.49%	2.17%	0.78%	6.02%	3.13%	3.43%	2.50%
2000-12	1.50%	2.73%	2.63%	5.04%	3.40%	2.56%	2.06%
2001-12	-1.33%	-1.11%	0.16%	-3.46%	-3.06%	-1.87%	-0.29%
2002-12	-0.41%	-0.31%	-0.14%	-0.87%	-1.74%	-0.49%	0.78%
2003-12	0.07%	-0.06%	-0.51%	-0.20%	-0.96%	-0.01%	-0.11%
2004-12	1.57%	2.02%	1.65%	3.44%	1.97%	2.83%	1.16%
2005-12	1.89%	3.21%	3.60%	3.68%	3.19%	2.53%	4.32%
2006-12	1.53%	3.32%	4.38%	5.90%	3.30%	3.52%	3.32%
2007-12	0.79%	3.11%	3.45%	3.31%	2.71%	2.34%	3.16%
2008-12	-2.63%	0.47%	1.02%	0.72%	-1.33%	-0.67%	0.38%
2009-12	-3.53%	-3.49%	-3.91%	-2.59%	-3.25%	-3.08%	-2.72%
2010-12	0.87%	2.25%	0.52%	2.00%	1.40%	0.98%	0.84%

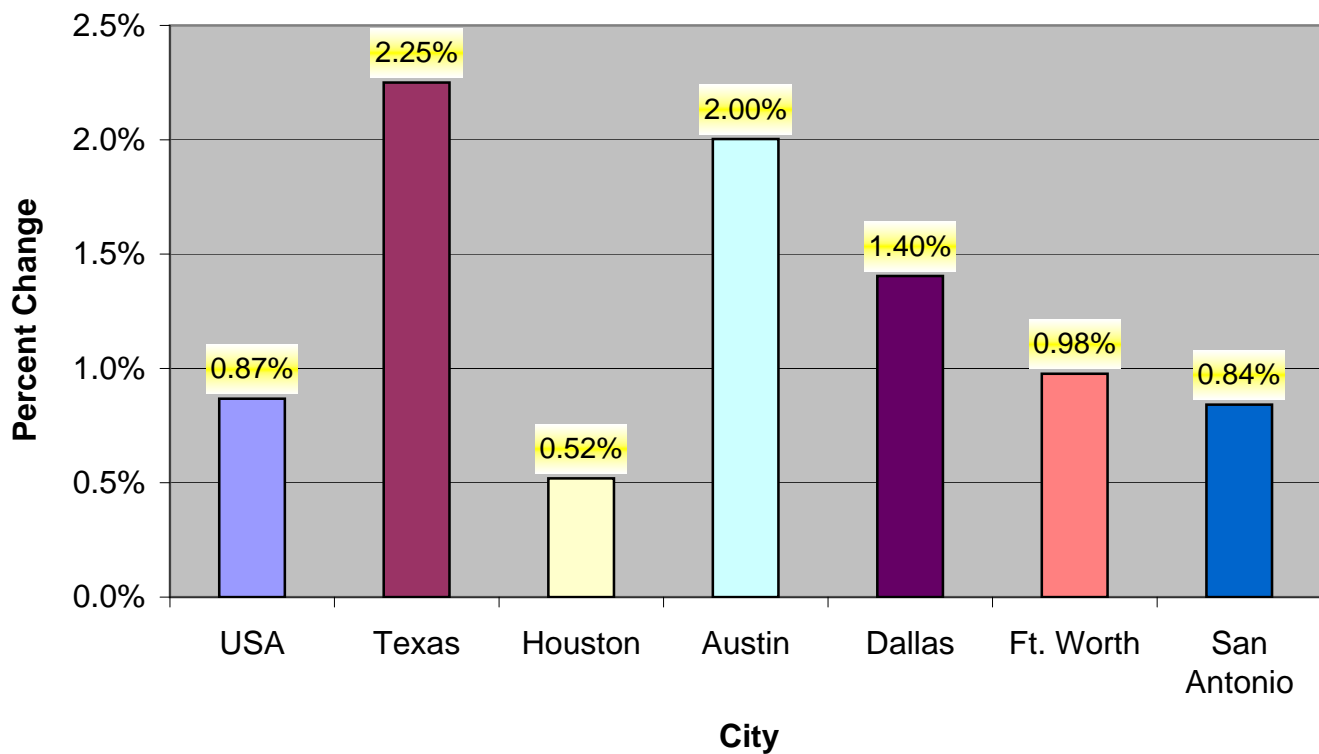

Source: Institute for Regional Forecasting

[For more information about this series click here.](#)
[To download the data for this chart, click here.](#)

[To subscribe to DATABook-Houston, click here.](#)
[To contact the IRF, click here](#)

Texas Comparatives

Houston Relative Power Index

Differential Growth Rate - Houston vs U.S.

January 2011

Year	Power Index	Month	Power Index
1999	-1.71%	2010-01	-0.53%
2000	1.13%	2010-02	-0.64%
2001	1.49%	2010-03	-0.72%
2002	0.27%	2010-04	-0.60%
2003	-0.57%	2010-05	-0.48%
2004	0.08%	2010-06	-0.46%
2005	1.71%	2010-07	-0.44%
2006	2.86%	2010-08	-0.30%
2007	2.67%	2010-09	-0.16%
2008	3.65%	2010-10	-0.46%
2009	-0.38%	2010-11	-0.41%
* Change from same period of previous year		2010-12	-0.35%

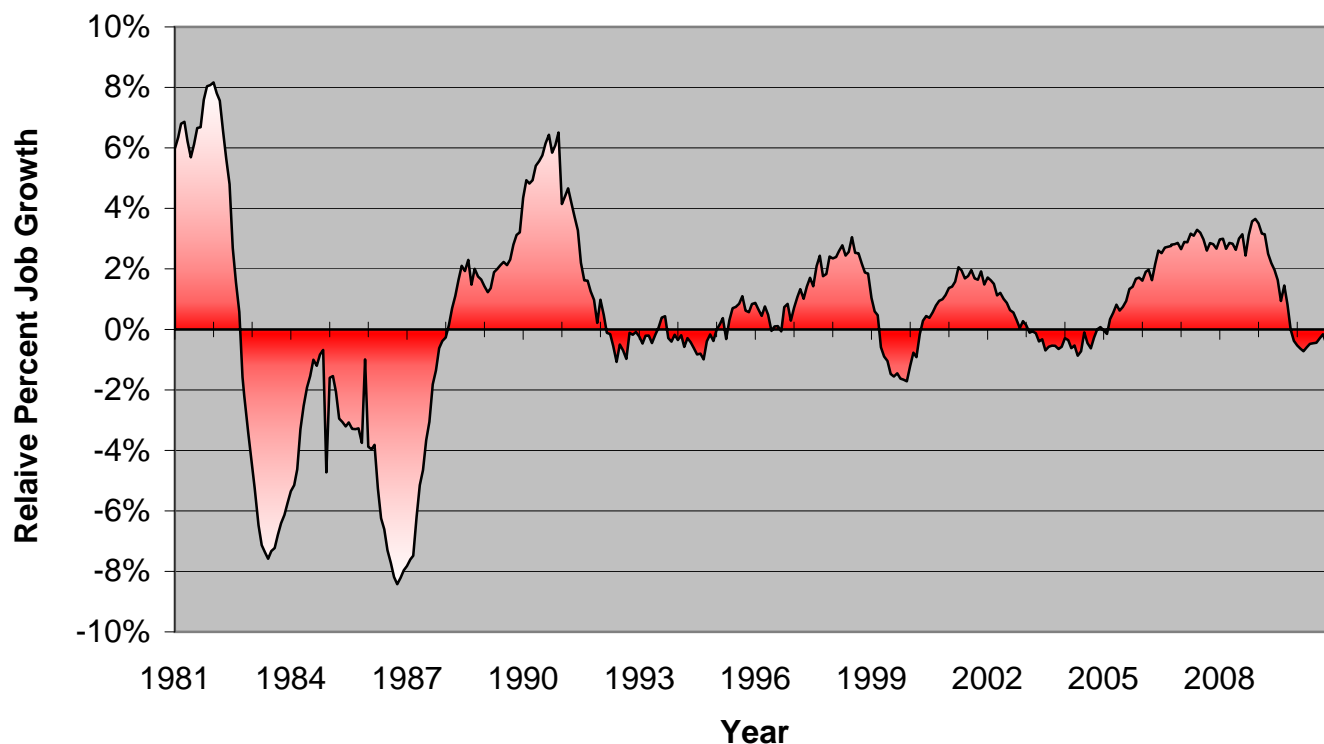

Source: Institute for Regional Forecasting

[For more information about this series click here.](#)

[To download the data for this chart, click here.](#)

[To subscribe to DATABook-Houston, click here.](#)

[To contact the IRF, click here](#)

Copyright © University of Houston Hobby Center for Public Policy

Institute for Regional Forecasting

Page 76

Texas Comparatives

Texas Relative Power Index

Differential Growth Rate - Texas vs U.S.

January 2011

Year	Power Index	Month	Power Index
1999	-0.32%	2010-01	0.28%
2000	1.23%	2010-02	0.24%
2001	0.22%	2010-03	0.46%
2002	0.10%	2010-04	0.74%
2003	-0.12%	2010-05	0.94%
2004	0.45%	2010-06	1.01%
2005	1.32%	2010-07	1.16%
2006	1.79%	2010-08	1.15%
2007	2.32%	2010-09	1.16%
2008	3.10%	2010-10	1.12%
2009	0.04%	2010-11	1.16%
* Change from same period of previous year		2010-12	1.38%

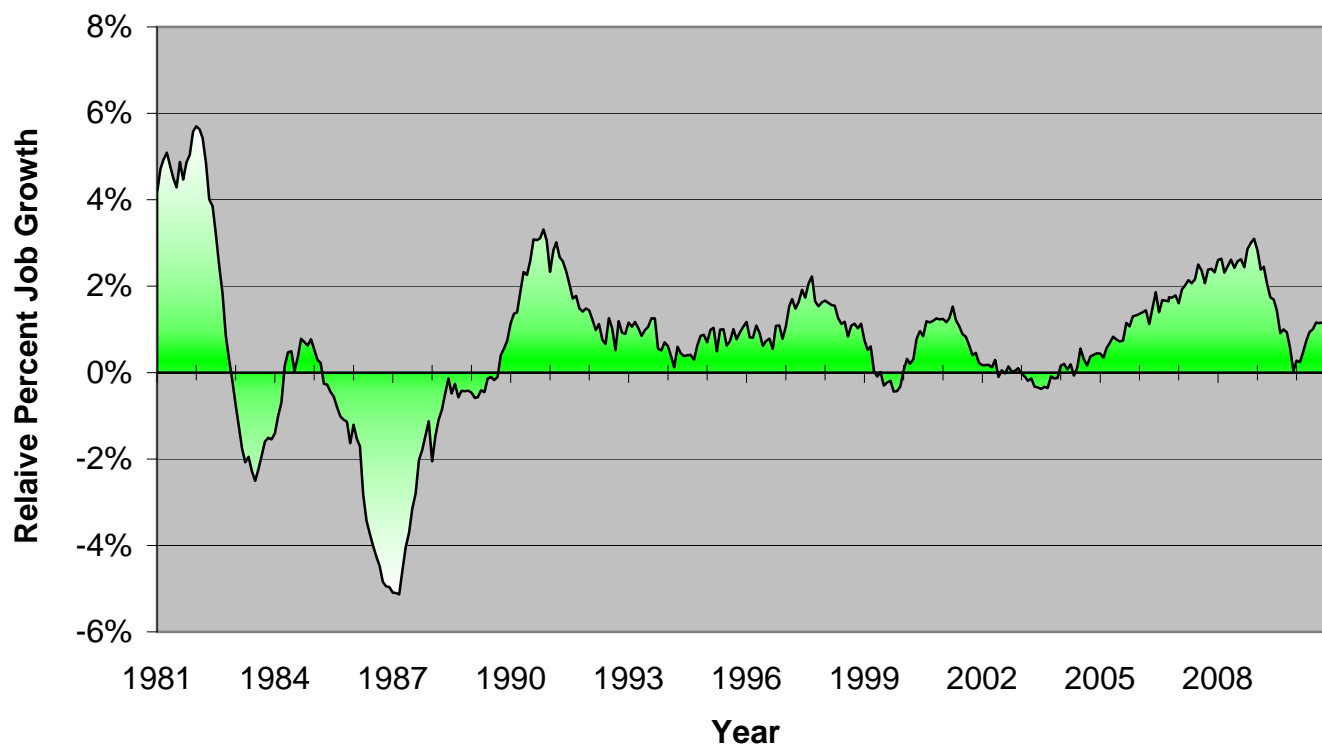

U.S. Department of Commerce: Bureau of Economic Analysis

[For more information about this series click here.](#)
[To download the data for this chart, click here.](#)

[To subscribe to DATABook-Houston, click here.](#)
[To contact the IRF, click here](#)

Texas Comparatives

Dallas/Ft Worth Relative Power Index Differential Growth Rate - Dallas/Ft. Worth vs U.S. January 2011

Year	Power Index	Month	Power Index
1999	0.79%	2010-01	0.52%
2000	1.48%	2010-02	0.54%
2001	-1.13%	2010-03	0.29%
2002	-0.70%	2010-04	0.46%
2003	-0.55%	2010-05	0.54%
2004	0.83%	2010-06	0.81%
2005	0.98%	2010-07	0.89%
2006	1.88%	2010-08	0.63%
2007	1.74%	2010-09	0.56%
2008	1.63%	2010-10	0.49%
2009	0.36%	2010-11	0.63%
		2010-12	0.32%

* Change from same period of previous year

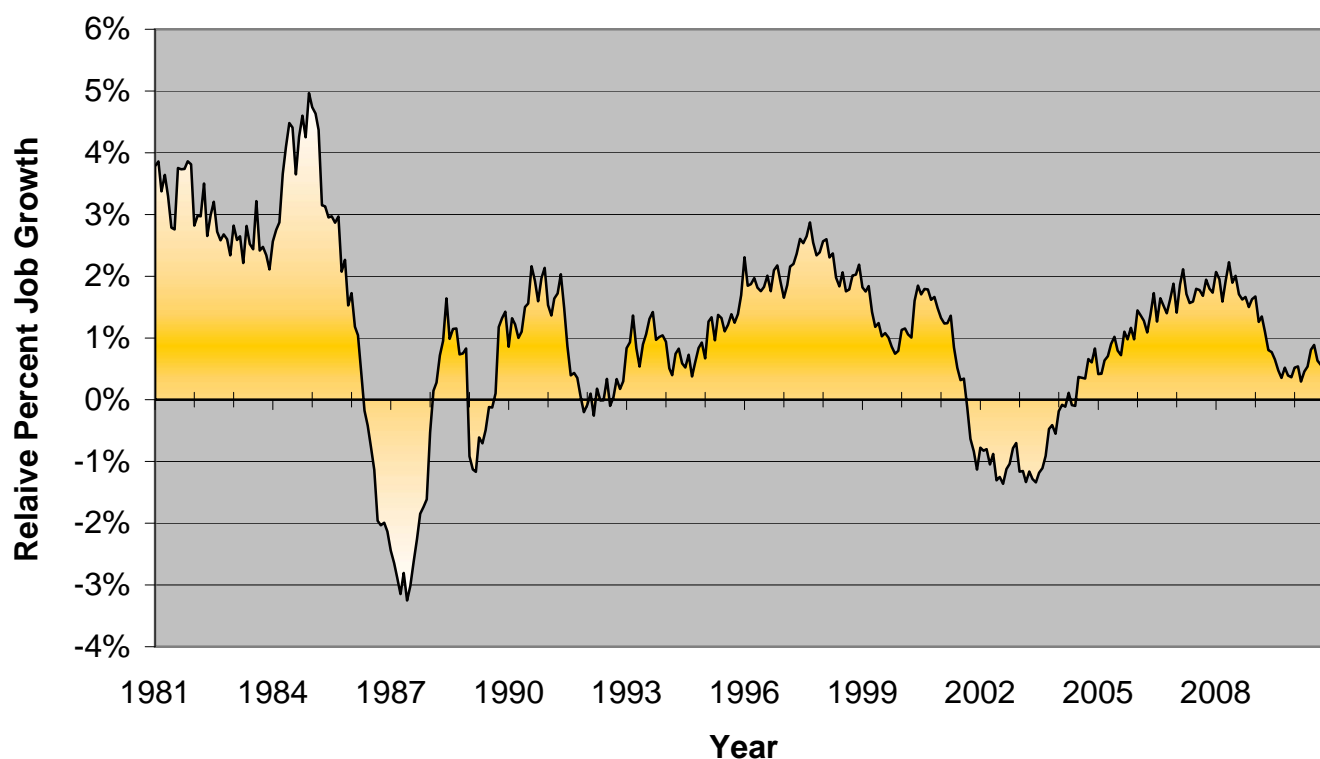

Source: Institute for Regional Forecasting

[For more information about this series click here.](#)

[To download the data for this chart, click here.](#)

[To subscribe to DATABook-Houston, click here.](#)

[To contact the IRF, click here](#)

Copyright © University of Houston Hobby Center for Public Policy

Institute for Regional Forecasting

Page 78

Trade with Mexico

U.S. Monthly Exports To Mexico And Imports From Mexico
Not Seasonally Adjusted
January 2011

Year	Annual Sum Of Exports (Millions)	Annual Sum Of Imports (Millions)	Month	Exports (Millions)	Imports (Millions)
2000	\$111,350	\$135,927	2010-01	\$11,497	\$16,119
2001	\$101,294	\$131,339	2010-02	\$11,629	\$16,400
2002	\$97,470	\$134,616	2010-03	\$14,062	\$20,106
2003	\$97,097	\$138,075	2010-04	\$13,139	\$18,464
2004	\$110,775	\$155,842	2010-05	\$13,191	\$19,343
2005	\$120,049	\$170,198	2010-06	\$13,746	\$19,955
2006	\$134,167	\$198,259	2010-07	\$13,109	\$18,478
2007	\$136,541	\$210,799	2010-08	\$14,228	\$20,269
2008	\$151,539	\$212,491	2010-09	\$14,008	\$19,780
2009	\$149,451	\$215,071	2010-10	\$15,353	\$21,106
* Change from same period of previous year			2010-11	\$14,840	\$20,456

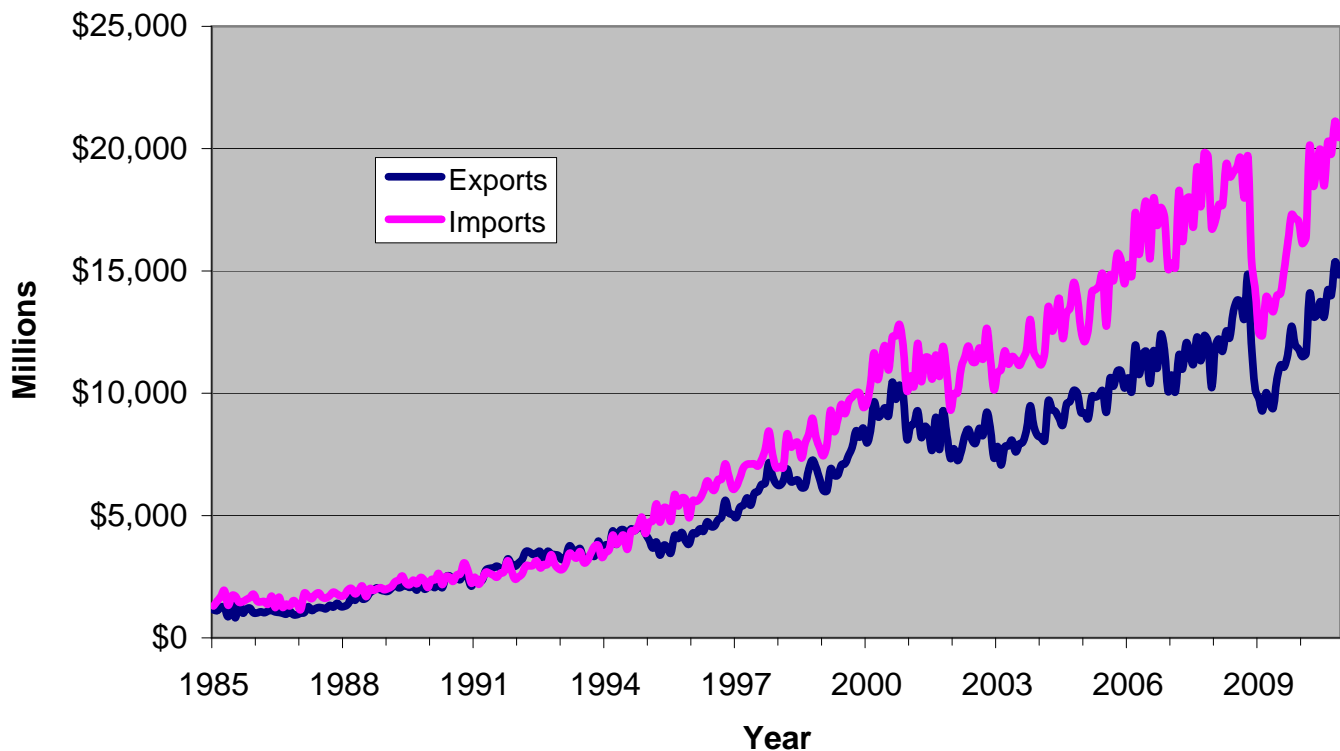

Source: U.S. Department of Commerce: Bureau of Economic Analysis

[For more information about this series click here.](#)
[To download the data for this chart, click here.](#)

[To subscribe to DATABook-Houston, click here.](#)
[To contact the IRF, click here](#)

Trade with Mexico

U.S. Dollar — Mexican Peso

Exchange Rate

January 2011

Year	Pesos/ Dollar	Dollars/ Peso	Month	Pesos/ Dollar	Dollars/ Peso
2000	9.466	0.106	2010-02	12.942	0.077
2001	9.341	0.107	2010-03	12.569	0.080
2002	9.665	0.103	2010-04	12.240	0.082
2003	10.794	0.093	2010-05	12.726	0.079
2004	11.286	0.089	2010-06	12.714	0.079
2005	10.896	0.092	2010-07	12.812	0.078
2006	10.900	0.092	2010-08	12.776	0.078
2007	10.929	0.091	2010-09	12.799	0.078
2008	11.158	0.090	2010-10	12.441	0.080
2009	13.508	0.074	2010-11	12.341	0.081
2010	12.629	0.079	2010-12	12.390	0.081
* Change from same period of previous year			2011-01	12.118	0.083



Source: Federal Reserve Bank of Dallas

[For more information about this series click here.](#)

[To download the data for this chart, click here.](#)

[To subscribe to DATABook-Houston, click here.](#)

[To contact the IRF, click here](#)

Copyright © University of Houston Hobby Center for Public Policy

Institute for Regional Forecasting

Page 80

DATABook-Houston

Data Glossary/Dictionary

Area Employment

TOTAL NONAGRICULTURAL WAGE AND SALARY EMPLOYMENT, HOUSTON-SUGAR LAND-BAYTOWN MSA

Source: U.S. Bureau of Labor Statistics/Institute for Regional Forecasting. **Description:** The aggregate number of non-agricultural jobs in the Houston PMSA, being the sum of the 11 broad divisions presented on pages 10-20. **Revisions:** Previous month revised with each new release; complete series are revised annually in February by BLS. **Frequency:** Monthly.

Note: The Houston **Standard Metropolitan Statistical Area (SMSA)** consists of Ft. Bend, Harris, Liberty, Montgomery and Waller Counties; the **Primary Metropolitan Statistical Area (PMSA)** consists of the SMSA plus Chambers County, the **Consolidated Metropolitan Statistical Area (CMSA)** consists of the PMSA plus Brazoria and Galveston counties; and the new **Metropolitan Statistical Area (MSA)**, based on the 2000 Census, consists of the CMSA plus Austin and San Jacinto counties. However, for our employment series IRF takes measures to remove the latter two counties so the data are more consistent with the old CMSA Definition.

ECONOMIC BASE EMPLOYMENT, HOUSTON-SUGAR LAND-BAYTOWN MSA

Source: Institute for Regional Forecasting. **Description:** Employment in the export producing sectors of the Houston area economy. This series is calculated by the Institute for Regional Forecasting from monthly employment data reported by the TWC and the BLS. **Revisions:** Previous month revised with each new release; complete series are revised annually in February by BLS. **Frequency:** Monthly.

SECONDARY SECTOR EMPLOYMENT, HOUSTON-SUGAR LAND-BAYTOWN MSA

Source: Institute for Regional Forecasting. **Description:** Employment, which does not generate exports for the Houston area. This series is calculated by the Institute for Regional Forecasting from monthly employment data reported by the TWC and the BLS. **Revisions:** Previous month revised with each new release; complete series are revised annually in February by BLS. **Frequency:** Monthly.

RATIO SECONDARY TO BASE EMPLOYMENT, HOUSTON-SUGAR LAND-BAYTOWN MSA

Source: Institute for Regional Forecasting. **Description:** Data in table on Page 3 divided by the corresponding data in table on Page 2. **Revisions:** Previous month revised with each new release; complete series revised annually in February by BLS. **Frequency:** Monthly.

ENERGY DEPENDENT BASE EMPLOYMENT, HOUSTON-SUGAR LAND-BAYTOWN MSA

Source: Institute for Regional Forecasting. **Description:** The part of base employment which exists because of hydrocarbon related industries. This series is calculated by the Institute for Regional Forecasting from monthly employment data reported by the TWC and the BLS. **Revisions:** Previous month revised with each new release; complete series are revised annually in February by BLS. **Frequency:** Monthly.

DATABook-Houston

Data Glossary/Dictionary

ENERGY DEPENDENT - UPSTREAM EMPLOYMENT, HOUSTON-SUGAR LAND-BAYTOWN MSA

Source: Institute for Regional Forecasting. **Description:** Employment in sectors pertaining to unrefined hydrocarbons and is primarily related to the exploration, production and transfer of crude oil and natural gas. This series is calculated by the Institute for Regional Forecasting from monthly employment data reported by the TWC and the BLS.

Revisions: Previous month revised with each new release; complete series are revised annually in February by BLS. **Frequency:** Monthly.

ENERGY DEPENDENT - DOWNSTREAM EMPLOYMENT, HOUSTON-SUGAR LAND-BAYTOWN MSA

Source: Institute for Regional Forecasting. **Description:** Employment figures in sectors related to refining and finished hydrocarbon products. This series is calculated by the Institute for Regional Forecasting from monthly employment data reported by the TWC and the BLS. **Revisions:** Previous month revised with each new release; complete series are revised annually in February by BLS. **Frequency:** Monthly.

ENERGY INDEPENDENT BASE EMPLOYMENT, HOUSTON-SUGAR LAND-BAYTOWN MSA

Source: Institute for Regional Forecasting. **Description:** The part of base employment which does not owe its existence to hydrocarbon-related industries. This series is calculated by the Institute for Regional Forecasting from monthly employment data reported by the TWC and the BLS. **Revisions:** Previous month revised with each new release; complete series are revised annually in February by BLS. **Frequency:** Monthly.

ECONOMIC DIVERSIFICATION – PERCENT OF NONENERGY BASE TO BASE EMPLOYMENT

Source: Institute for Regional Forecasting. **Description:** The ratio of energy independent base employment to the total base employment. This series indicates how Houston's economy has diversified since the early 1980s and is calculated by the Institute for Regional Forecasting from monthly employment data reported by the TWC and the BLS.

Revisions: Previous month revised with each new release; complete series are revised annually in February by BLS. **Frequency:** Monthly.

EMPLOYMENT SECTORS, HOUSTON-SUGAR LAND-BAYTOWN MSA

Natural Resources and Mining/Construction/Durable Goods Manufacturing/Non-Durable Goods Manufacturing/Retail Trade Employment/Wholesale Trade/Transportation, Warehousing and Utilities/Information/Financial Activities/Services/Government.

Source: U. S. Bureau of Labor Statistics. **Description:** Industrial classification refers to the grouping of reporting establishments into industries on the basis of their major production activity. The 11 sectors reported in the DATABook represent the broadest grouping inclusive of all non-agricultural activities. Agriculture, forestry, and fishing constitute the 12th sector, or agricultural sector, completing the coverage of the North American Industry Classification system. **Revisions:** Previous month revised with each new release; complete series are revised annually in February by BLS. **Frequency:** Monthly.

DATABook-Houston

Data Glossary/Dictionary

TOTAL NONAGRICULTURAL WAGE AND SALARY EMPLOYMENT, SEASONALLY ADJUSTED, HOUSTON-SUGAR LAND-BAYTOWN MSA

Source: U.S. Bureau of Labor Statistics. **Description:** Institute for Regional Forecasting procures the employment data from the TWC and adjusts for seasonal variation. This makes it easier to view month-to-month changes. **Revisions:** Monthly.

Frequency: Monthly.

HOUSTON UNEMPLOYMENT RATE, NOT SEASONALLY ADJUSTED, HOUSTON-SUGAR LAND-BAYTOWN MSA

Source: U.S. Bureau of Labor Statistics. **Description:** This series is the unemployment rate for all civilian workers in Houston. It represents the number of unemployed civilian workers as a percent of the civilian labor force. **Revisions:** Previous month revised with each new release; series revision occurs annually in March. **Frequency:** Monthly.

Area Forecasts

EMPLOYMENT AND POPULATION FORECASTS

Employment, Employment Share, Share of Employment Growth, Employment Growth Rate, Population, Population Share, Share of Population Growth, Population Growth Rate

Source: Dr. Barton Smith, Professor Emeritus, University of Houston. **Description:** Dr. Smith calculates the share of the CMSA population and employment for each of the encompassing counties since 1970 and projects the shares through 2040. **Revisions:** Annually. **Frequency:** Annually

Area Indicators

BEA ESTIMATED POPULATION, HOUSTON-SUGAR LAND-BAYTOWN MSA 2000

Source: U.S. Bureau of Economic Analysis. **Description:** Population data originates with the US Bureau of the Census - decennial censuses and annual surveys. **Revisions:** Annually. **Frequency:** Annually.

ESTIMATED PERSONAL INCOME, HOUSTON-SUGAR LAND-BAYTOWN MSA 2000

Source: U.S. Bureau of Economic Analysis. **Description:** The personal income of an area is defined as the income received by, or on behalf of, all the residents of the area. It consists of income received by persons from all sources. **Revisions:** Annually.

Frequency: Annually. Because of the two-year lag in BEA data, IRF estimates the most recent two years of this data series.

HOUSTON CONSUMER PRICE INDEX, ALL URBAN CONSUMERS, 1982-84 = 100

Source: U.S. Bureau of Labor Statistics. **Description:** A measure of the change in price of a basket of goods of constant quantity and quality, purchased at the retail level, and exclusive of taxes, personal property taxes, and life insurance premiums.

Revisions: None. **Frequency:** Bimonthly.

DATABook-Houston

Data Glossary/Dictionary

RETAIL SALES, HOUSTON-SUGAR LAND-BAYTOWN MSA 2000

Source: U. S. Bureau of Labor Statistics. **Description:** Figures are after controlling for variations in the average quality of houses sold each year. **Revisions:** Quarterly. **Frequency:** Quarterly.

DOMESTIC AND INTERNATIONAL PASSENGER FLIGHTS HOUSTON AIRPORT SYSTEM, HOUSTON-SUGAR LAND-BAYTOWN MSA

Source: Houston Airport System & Greater Houston Partnership. **Description:** The number of deplaned and enplaned passengers transported into and out of the Houston Airport System. **Revisions:** Monthly. **Frequency:** Monthly.

Area Real Estate

RESIDENTIAL BUILDING PERMITS, HOUSTON MSA

Source: U.S. Bureau of Census. **Description:** Single-family and multi-family building permits data originates with the US Bureau of the Census - decennial censuses and annual surveys. **Revisions:** Monthly. **Frequency:** Monthly.

ESTIMATED NEW REAL ESTATE SUPPLY - RESIDENTIAL, HOUSTON MSA

Source: Institute for Regional Forecasting. **Description:** Single family and multi-family net additions to housing stock. Series do not reflect units removed from the housing inventory. **Revisions:** Annually. **Frequency:** Annually.

RESIDENTIAL VACANCY RATES - ALL HOUSING, HOUSTON PMSA

Source: Institute for Regional Forecasting. **Description:** A measure of vacancy determined by estimating both the stock of housing and number of households. The results are consistent with those practiced by the Bureau of the Census. **Revisions:** Annually. **Frequency:** Semi-annually.

MLS SALES, HOUSTON METROPOLITAN AREA

Source: Houston Association of Realtors. **Description:** The number of MLS listings closed by REALTORS® on the Multiple Listing Service. **Revisions:** Monthly. **Frequency:** Monthly.

HOUSTON QUARTERLY HOME PRICE INDEX, 1980 Q4 = 1

Source: Institute for Regional Forecasting. **Description:** An estimation of the level of housing prices in the Houston area based on approximately 1200 observations per quarter. **Revisions:** Annually. **Frequency:** Quarterly.

HARRIS COUNTY FORECLOSURES

Source: Foreclosure Listing Service. **Description:** Foreclosures, both business and residential. Data is retrieved from county records. **Revisions:** None. **Frequency:** Monthly.

DATABook-Houston

Data Glossary/Dictionary

MULTI-FAMILY RESIDENTIAL SUPPLY AND DEMAND, HOUSTON PMSA

Source: Institute for Regional Forecasting. **Description:** The change in multi-family residential units available in the Houston PMSA and the change in the number of occupied units therein. **Revisions:** Semi-annually. **Frequency:** Annually.

GREATER HOUSTON APARTMENT MARKET – TOTAL HARRIS COUNTY, SEPARATELY METERED APARTMENTS

Source: O'Connor & Associates/Institute for Regional Forecasting. **Description:** Rental rates from spring survey of apartments. Electricity paid by resident. **Revisions:** None. **Frequency:** Annually.

OFFICE BUILDING SUPPLY AND DEMAND, HOUSTON PMSA

Source: Institute for Regional Forecasting. **Description:** The change in the square footage of office buildings available in the Houston PMSA and the change in the amount of square footage occupied therein. **Revisions:** Semi-annually. **Frequency:** Annually.

OFFICE BUILDING EMPLOYMENT—HOUSTON PMSA

Source: Institute for Regional Forecasting. **Description:** The number of employees working for firms or agencies occupying office buildings located in the Houston PMSA. **Revisions:** Semi-annually. **Frequency:** Annually.

National Real Estate

U.S. HOUSING AFFORDABILITY, COMPOSITE INDEX

Source: National Association of Realtors/Institute for Regional Forecasting. **Description:** Measures whether or not a typical family could qualify for a mortgage loan on a typical home, where the typical family earns the national median family income and the typical home is the national median priced single-family house. Qualification depends on the monthly payments given the mortgage interest rate, which is the effective rate on loans closed on existing homes during the reporting period. **Revisions:** Monthly. **Frequency:** Monthly.

U.S. PRIVATELY-OWNED HOUSING STARTS, SEASONALLY ADJUSTED ANNUAL RATES

Source: U.S. Census Bureau/Department of Housing and Urban Development. **Description:** Privately-owned housing starts of 1 unit, 2-4 units and 5 or more family units in structures at seasonally adjusted annualized rates. **Revisions:** Monthly. **Frequency:** Monthly.

NEW U.S. ONE-FAMILY RESIDENTIAL HOUSE SALES, SEASONALLY ADJUSTED ANNUAL RATES

Source: U.S. Census Bureau/Department of Housing and Urban Development. **Description:** Sales of new one-family houses at seasonally adjusted annualized rates. **Revisions:** Monthly. **Frequency:** Monthly.

DATABook-Houston

Data Glossary/Dictionary

Energy Indicators

ROTARY RIG COUNT - MONTHLY WORKING, UNITED STATES

Source: Baker Hughes, Inc. **Revisions:** Monthly. **Frequency:** Monthly.

REEDHYCALOG® RIG UTILIZATION RATE, RATIO OF ACTIVE TO AVAILABLE RIGS

Source: National Oilwell Varco. **Description:** Ratio of active rigs to available rigs. Active must be drilling or have drilled within 30 days prior to census. Available must be able to go to work within 30 days without capital expenditure exceeding \$50,000.

Revisions: Annually. **Frequency:** Annually.

AVERAGE MONTHLY POSTED PRICE, WEST TEXAS INTERMEDIATE CRUDE

Source: Sunoco Logistics. **Description:** Monthly average of daily per barrel price postings of West Texas Intermediate Crude. No adjustments for gravity.

Revisions: None. **Frequency:** Monthly.

REAL POSTED PRICE, WEST TEXAS INTERMEDIATE CRUDE

Source: Institute for Regional Forecasting. **Description:** This is the posted price for West Texas Intermediate Crude oil divided by CPI (Page 43). Over time, it is important to view a series of prices, which are adjusted for inflation. **Frequency:** This series will be maintained on an annual basis along with the most current month's value.

GROWTH IN DEMAND FOR PETROLEUM, WORLD WIDE DAILY CONSUMPTION

Source: Institute for Regional Forecasting. **Description:** Prices determined by a survey of producers. **Revisions:** None. **Frequency:** Monthly.

WELLHEAD PRICE, NATURAL GAS

Source: Institute for Regional Forecasting. **Description:** Prices determined by a survey of producers. **Revisions:** None. **Frequency:** Monthly.

NATURAL GAS CONSUMPTION/DEMAND BY TYPE OF END-USE

Source: Energy Information Administration. **Description:** U.S. natural gas consumption by the residential commercial, industrial, transportation, electrical power and other sectors.

Revisions: Monthly. **Frequency:** Monthly.

OIL AND NATURAL GAS INVENTORIES, ANNUAL AVERAGES AND AS A PERCENT OF THE 7 YEAR AVERAGE

Source: Energy Information Administration. **Description:** For crude oil, the average annual stock in million barrels in storage per month. For natural gas, the average working gas levels in billion cubic feet in storage per month. For both oil and gas, the percentage of the average of the same month's ending inventories over the preceding seven years.

Revisions: Monthly. **Frequency:** Monthly.

DATABook-Houston

Data Glossary/Dictionary

U.S. ENERGY CONSUMPTION/DEMAND BY TYPE OF ENERGY, QUADRILLION BRITISH THERMAL UNITS

Source: Energy Information Administration, and Department of Energy. **Description:** Energy consumed as powered by coal, petroleum, natural gas, hydroelectric/geothermal, nuclear and other sources. **Revisions:** Annually. **Frequency:** Annually.

AVERAGE REFINING CASH OPERATING MARGIN, WEIGHTED BY CRUDE INPUTS IN FOUR U.S. REGIONS

Source: Oil & Gas Journal/Muse, Stancil & Co./Institute for Regional Forecasting. **Description:** Aggregate average cash operating margin of the four major U.S. major refining regions weighted by crude inputs into those regions. **Revisions:** Previous month revised with each new release. **Frequency:** Monthly.

National Indicators

TOTAL U.S. NONAGRICULTURAL WAGE AND SALARY EMPLOYMENT, SEASONALLY ADJUSTED

Source: Institute for Regional Forecasting. **Description:** BLS cooperates with State employment security agencies in a survey collecting data each month on employment, hours, and earnings from a sample of nonagricultural establishments (including government). **Revisions:** Previous month revised with each new release; series revisions occur annually in March. **Frequency:** Monthly.

TOTAL U.S. GOODS-PRODUCING EMPLOYMENT, SEASONALLY ADJUSTED

Source: Institute for Regional Forecasting. **Description:** BLS cooperates with State employment security agencies in a survey collecting data each month and aggregates the manufacturing, mining and construction sectors of total nonagricultural employment into this series. **Revisions:** Previous month revised with each new release; series revisions occur annually in March. **Frequency:** Monthly.

U.S. INITIAL CLAIMS OF UNEMPLOYMENT – SEASONALLY ADJUSTED

Source: U.S. Department of Labor/Institute for Regional Forecasting. **Description:** Aggregate initial filings of claims for unemployment insurance at state employment agencies. **Revisions:** Weekly. **Frequency:** Weekly.

U.S. UNEMPLOYMENT RATE, SEASONALLY ADJUSTED

Source: U.S. Bureau of Labor Statistics. **Description:** This series is the unemployment rate for all civilian workers. It represents the number of unemployed civilian workers as a percent of the civilian labor force. **Revisions:** Previous month revised with each new release; series revisions occur annually in March. **Frequency:** Monthly.

DATABook-Houston

Data Glossary/Dictionary

U.S. REAL GROSS DOMESTIC PRODUCT, IN CHAINED 2005 DOLLARS AT SEASONALLY ADJUSTED ANNUAL RATES

Source: U.S. Bureau of Labor Statistics/Institute for Regional Forecasting. **Description:** The Gross Domestic Product is the appropriate measure for domestic short-term monitoring and analysis of the U.S. economy; it is consistent with indicators such as employment. **Revisions:** Monthly. **Frequency:** Quarterly.

REAL PRIVATE NONRESIDENTIAL FIXED INVESTMENT, CHAINED 2005 DOLLARS, SEASONALLY ADJUSTED ANNUAL RATE

Source: Federal Reserve Bank of St. Louis. **Description:** Measures the business segments (plants, equipment and structures) of total investment, which is a major component of U.S. real GDP. **Revisions:** Monthly. **Frequency:** Quarterly.

U.S. CONSUMER PRICE INDEX, ALL URBAN CONSUMERS, 1982-84 = 100

Source: U.S. Bureau of Labor Statistics. **Description:** A measure of the change in price of a basket of goods of constant quantity and quality, purchased at the retail level, and exclusive of taxes, personal property taxes, and life insurance premiums. **Revisions:** None. **Frequency:** Monthly.

U.S. REAL RETAIL AND FOOD SERVICES SALES, DEFLATED USING THE CONSUMER PRICE INDEX FOR ALL URBAN CONSUMERS, 1982-84 = 100

Source: Federal Reserve Bank of St. Louis. **Description:** Seasonally adjusted series deflated using the consumer price index for all urban consumers, 1982-84 = 100. **Revisions:** Monthly. **Frequency:** Monthly.

U.S. INDEX OF LEADING ECONOMIC INDICATORS, SEASONALLY ADJUSTED 2004 = 100

Source: U.S. Bureau of Economic Analysis. **Description:** An index of twelve leading economic indicators for the U.S. These are indicators whose movements usually precede the changes in the overall economy. Included are measures of employment, consumption, investment, construction, the money supply and others. **Revisions:** Irregular. **Frequency:** Monthly.

INDEX OF INDUSTRIAL PRODUCTION, SEASONALLY ADJUSTED, 2007 = 100

Source: U. S. Bureau of Labor Statistics. **Description:** The index measures monthly changes in the physical output of the manufacturing, mining, and gas and electric utility industries. The series is seasonally adjusted. The base year is 1987 (1987=100). **Revisions:** None. **Frequency:** Monthly.

STANDARD & POOR'S 500, MONTHLY CLOSING INDEX VALUES

Source: Yahoo Finance. **Description:** The index is calculated by Standard & Poor's. The series is based on daily closing prices for the month. The price of each stock is weighted by the number of shares. The shares are all traded on the New York Stock Exchange. The base year is 1941-43 (1941-43=10). **Revisions:** None. **Frequency:** Monthly.

DATABook-Houston

Data Glossary/Dictionary

COMMODITY PRICES, COMMODITIES VALUES MONTHLY CLOSE

Source: Reuters/Jefferies-CRB Index (1967=100). **Description:** CRB index is based on the futures prices for a broad range of frequently traded commodities. **Revisions:** Monthly. **Frequency:** Monthly.

TREASURY BILLS 3-MONTH MONTHLY AVERAGE YIELD, CONSTANT MATURITY RATE AVERAGES OF BUSINESS DAYS

Source: Federal Reserve Bank of St. Louis. **Description:** This series is a monthly average of Treasury Bill interest rates determined from the Treasury auctions. **Revisions:** None. **Frequency:** Monthly.

30-YEAR U.S. GOVERNMENT TREASURY BOND YIELDS, AVERAGES OF BUSINESS DAYS

Source: Federal Reserve Bank of St. Louis. **Description:** A monthly average of daily interest rates on a portfolio of Treasury bonds selected so as to have constant maturity. **Revisions:** None. **Frequency:** Monthly.

CONVENTIONAL, CONFORMING 30-YEAR FIXED-RATE MORTGAGE RATES, NOT SEASONALLY ADJUSTED

Source: Federal Home Loan Mortgage Corporation. **Description:** The monthly average rate for 30-year fixed rate conventional mortgages in the primary mortgage market – not seasonally adjusted. **Revisions:** Monthly. **Frequency:** Monthly.

M2 - U.S. MONEY SUPPLY, SEASONALLY ADJUSTED

Source: Federal Reserve Bank. **Description:** Sum of currency, travelers' checks, demand deposits other checkable deposits, overnight RPs and EuroDollars, MMMF balances, MMDA and savings and small time deposits. **Revisions:** Irregular. **Frequency:** Quarterly.

VALUE OF THE U.S. DOLLAR, BASED UPON SUBSET OF BROAD INDEX OF CURRENCIES WIDELY CIRCULATED OUTSIDE U.S.

Source: Federal Reserve Bank of Governors. **Description:** The monthly average of the trade-weighted exchange value of the U.S. dollar versus a subset of the broad index of currencies that circulate widely outside of the U.S. **Revisions:** Monthly. **Frequency:** Monthly.

TRADE BALANCE: GOODS AND SERVICES, BALANCE OF PAYMENTS BASIS, SEASONALLY ADJUSTED

Source: U.S. Department of Commerce: Bureau of Economic Analysis. **Description:** Exports of domestically produced goods and services minus the imports of goods and services produced in foreign countries. **Revisions:** Monthly. **Frequency:** Monthly.

DATABook-Houston

Data Glossary/Dictionary

Texas Comparatives

TOTAL TEXAS NONAGRICULTURAL WAGE AND SALARY EMPLOYMENT

Source: Texas Workforce Commission/U.S. Bureau of Labor Statistics. **Description:** The Institute for Regional Forecasting procures the employment data from the Texas Employment Commission and adjusts for seasonal variation. This makes it easier to view month-to-month changes. **Revisions:** Monthly. **Frequency:** Monthly.

COMPARATIVE EMPLOYMENT GROWTH, PERCENT CHANGE FROM SAME PERIOD OF PREVIOUS YEAR

Source: Institute for Regional Forecasting. **Description:** Relative growth of employment in U.S., Texas and several large employment centers in Texas. **Revisions:** Monthly. **Frequency:** Monthly.

HOUSTON RELATIVE POWER INDEX, DIFFERENTIAL GROWTH RATE – HOUSTON VS U.S.

Source: Institute for Regional Forecasting. **Description:** Employment growth in Houston minus growth in the U.S. and Texas. **Revisions:** Monthly. **Frequency:** Monthly.

TEXAS RELATIVE POWER INDEX, DIFFERENTIAL GROWTH RATE – TEXAS VS U.S.

Source: U.S. Department of Commerce: Bureau of Economic Analysis. **Description:** Employment growth in Texas minus growth in the U.S. **Revisions:** Monthly. **Frequency:** Monthly.

DALLAS/FT. WORTH RELATIVE POWER INDEX, DIFFERENTIAL GROWTH RATE – DALLAS/FT. WORTH VS U.S.

Source: Institute for Regional Forecasting. **Description:** Employment growth in Dallas/Ft. Worth minus growth in the U.S. and Texas. **Revisions:** Monthly. **Frequency:** Monthly.

Trade with Mexico

U.S. MONTHLY EXPORTS TO MEXICO AND IMPORTS FROM MEXICO, NOT SEASONALLY ADJUSTED

Source: U.S. Department of Commerce: Bureau of Economic Analysis. **Revisions:** Monthly. **Frequency:** Monthly.

U.S. DOLLAR - MEXICAN PESO, EXCHANGE RATE

Source: Federal Reserve Bank of Dallas. **Description:** This is a monthly average of the noon buying rate in New York City certified by the Federal Reserve Bank of New York for customs purposes for cable transfers payable in foreign currencies. Weekends and holidays are excluded from the average. **Frequency:** Monthly

Subscribing to DATABook-Houston

DATABook-Houston is a monthly service that updates more than 80 local and national economic series. Data are presented as time series and in graphs.

Annual Subscription - Emailed monthly..... \$ 59.00

How to Order *DATABook-Houston*

- By mail - Clip out the order form below and mail to:
University of Houston
Institute for Regional Forecasting
A division of Hobby Center for Public Policy
204 McElhinney Hall
Houston, Texas 77204-5019
- Visit our web site and submit the order form over the web:
<http://www.uh.edu/irf>
- Call our office with the order form information at 713-743-3869
- Fax the order form to our office at 713-743-3969

Make checks payable to: University of Houston

***DATABook-Houston* Subscription**

Name _____
Company _____
Title _____ e-mail address _____
Address _____
City _____ State _____ Zip: _____
Phone # _____ Fax # _____

Payment submitted \$_____ (Please add 8.25% sales tax if applicable)